1947

Talisman

Here

Good Luck to a swell kid
Dick Cook

Loads of Luck
Eleanor Pinton

To the wold's worst pool play!!
Kenny Hagedale

Loads of Luck to a swell guy
Emmy Pine

Good luck to you
Ed Ambrosch

Lots of Luck
Ken Sumner

Lots of Luck
Ron Thomson

To a swell buddy
Allen Ross

To a good criminal in Social & rob.
Ralph

Good Luck to a swell guy
Leslie Sumner

To a swell guy
Ron English Class
Boyd

To a guy who crowds the lunch lines
Larry Johnson

Best of Luck
always
Donna Barnes

Good Luck to a swell guy
Stan Rule

Good Luck to a swell guy
Don Bayden

Good Luck to a swell guy
Jon in the best sabaman
Bert Wisher
Chuchin Marshall

Good Luck
Bob Crandell

To a swell kid
Bob Kahler

Good Luck to a swell guy.
Burk Dehority

Good Luck to a swell kid
Harold Haupty

To a swell fellow Ralph

What would it be like without Cundiff in English
Don DeLong

You know what they say in Russia!
Bob Lindsey

Good Luck to a dam good guy.
Jerry Wilkes

Good Luck to a Hub
My Pal
Jerry Carter

Dick Conner '47

Good Luck
Norma Eckberg

Good luck
Lots of it
To a swell guy
Bob "Mac" Williams

To a swell kid
remember Mr Plunder
Wanda Ayre

Good Luck Hubert!
Bob Drafts

Lots of luck
Paul Humphreys

Good Luck
"the Barge"
Bob Morrissey

Lots of luck
Don Lisle

Good luck
Paul Kopp

To a good guy
Jack Hanley

Best of luck
to a really swell guy
Dan Beeson

Best of everything
A. Lundin

Lots of luck
Checks Lynch

To a swell guy
Don Shealy

Lots of luck
to a swell guy
Chuck Mitchell

Good Luck Herbie,
Charles Weidman

To a swell guy
Alfred Arnold

Best Wishes
Joyce Hindman

Bob Palmer

To a friend on Bill Phillips
Carothers friend

Loads of Luck!!
Lila Fulton

To a swell fellow
Henry E. Gomez

Good Luck
Jim Mapple

Blader Candiff
Good Luck
John Harvey

Loads of Luck
to a swell fat kid
Good Luck with the girls
Bob Davis

To a good egg?
Bill Zigenhorn

Good Luck
Don Wotton

To a swell kid in my "U.S. History Class"
Jack Nicholson "48"
To a good home rooner.
Gordon Lewis

To a great guy
Henry Myers

To a good guy,
Art Zimmerman

Lots of Luck
Phil Amber

Best of Luck to
a swell & great guy
Bill Moomaw

Loads of Luck
to a swell guy
Glen Sidney

Best of Luck
Paul Ford

To a Basketball Star
Jerry
Willy

Satrap Luck
Cutto
Bill Emmons
Luck - Herb
Don Wotton

To a good guy
Mac Wetherman
Lots of Luck
to a nice guy
Lonnie Lee

The 1947 Talisman

Annual Publication of

Woodruff High School

Peoria, Illinois

MARIAN PETZING

JANELLE CHAMBERS

JANA LEE HASH

(First semester)

Co-editors

MR. KENNETH I. BUCHER

Faculty Adviser

Mr. L. R. McDonald, Principal

TALISMAN STAFF

EDITORIAL STAFF

Editors ..... Janelle Chambers, Jana Lee Hash, Marian Petzing
Sports Editor ..... Robert Morrissey
Staff Artist ..... Mary Jane Park
Chief Typist ..... Shirley Cornwell
Cover Design ..... The Editors
Division Pages ..... Jana Lee Hash, Marian Petzing
Editorial Adviser ..... Mr. Kenneth I. Bucher

STAFF MEMBERS

Jean Alfs
Pat Barthell
Jean Court
Jackie Davis
Mary Anne French
Jo Ann Greeley
Pat Middleton
Jean Miller
Joyce Miller
Frances Neaveill
Marilyn Phelps
Shirlee Plack
Marjorie Ploense
Stanley Rives
Duane Saylor

BUSINESS STAFF

OFFICERS

Business Manager ..... Anna Marie Johnson
Advertising Manager ..... Harriet Howat
Circulation Manager ..... Bettie Elam
Business Adviser ..... Mr. A. R. Buis

STAFF MEMBERS

Ann Barchers
Kay Curtis
Yvonne Ertle
Jane Goss
Barbara Hinkle
Joan Hybiske
Mary Lou McGrane
Marilyn Manson
Alice Palmer
Joyce Pottorf
Pat Tate
Rayma Tribbey
Pat Park

Best of Luck
to a swell guy
Rosie Burger

To one of the nicest boys
I know
Don "Punchy" Thomas

Loads of luck
always.
Ferne Nelson

Best of luck
to a very (maybe fairy)
good boy (jike.)
Bud Kulschbach

Good Luck
Willie Heuzeker -

To a swell
guy and Best
of Luck.
Zackie Monroe

Dear Herb,
I hope you have the
best of luck in everything
you Do and I shall
never forget the
times we have
had in Home room
and English.
Remember our main
topic?
Dot Curliss

TABLE OF CONTENTS

ADMINISTRATION ..... Page 14
CLASSES ..... Page 27
ORGANIZATIONS ..... Page 85
ACTIVITIES ..... Page 119
ATHLETICS ..... Page 125
FEATURES ..... Page 143
INDEX ..... Page 177

Mel RAPP INMATE 50729½

To a sweel kid who
is loads of fun
especially in Home
Room and English.
Best of Luck
Jean Correll

To a great trackman
Jerry Reyes

Best of luck to a
swell guy -
Marilyn C.

FOREWORD

This is it. This is 1947, the year in which we as students are preparing ourselves to live in the world we want — a world, peaceful and brotherly, in which all our plans can be realized. The 1947 Talisman sets its ideals toward the making of the peace and toward this year — this is the year for Woodruff as well as citizens in the United States, England, South America, Russia, China, and the other allied countries to put into use those post war plans. This is the post war year. Following in victory's footsteps Woodruff students began this year to prepare themselves for their dream realities. No more longing, hoping, and dreaming for the future, for this is the future. We began it this 1947. This is it.

The 1947 Talisman Staff

HE FLIES THROUGH THE AIR WILL HE MAKE IT?

AIR VIEW OF WOODRUFF

BEFORE THE ASSEMBLY

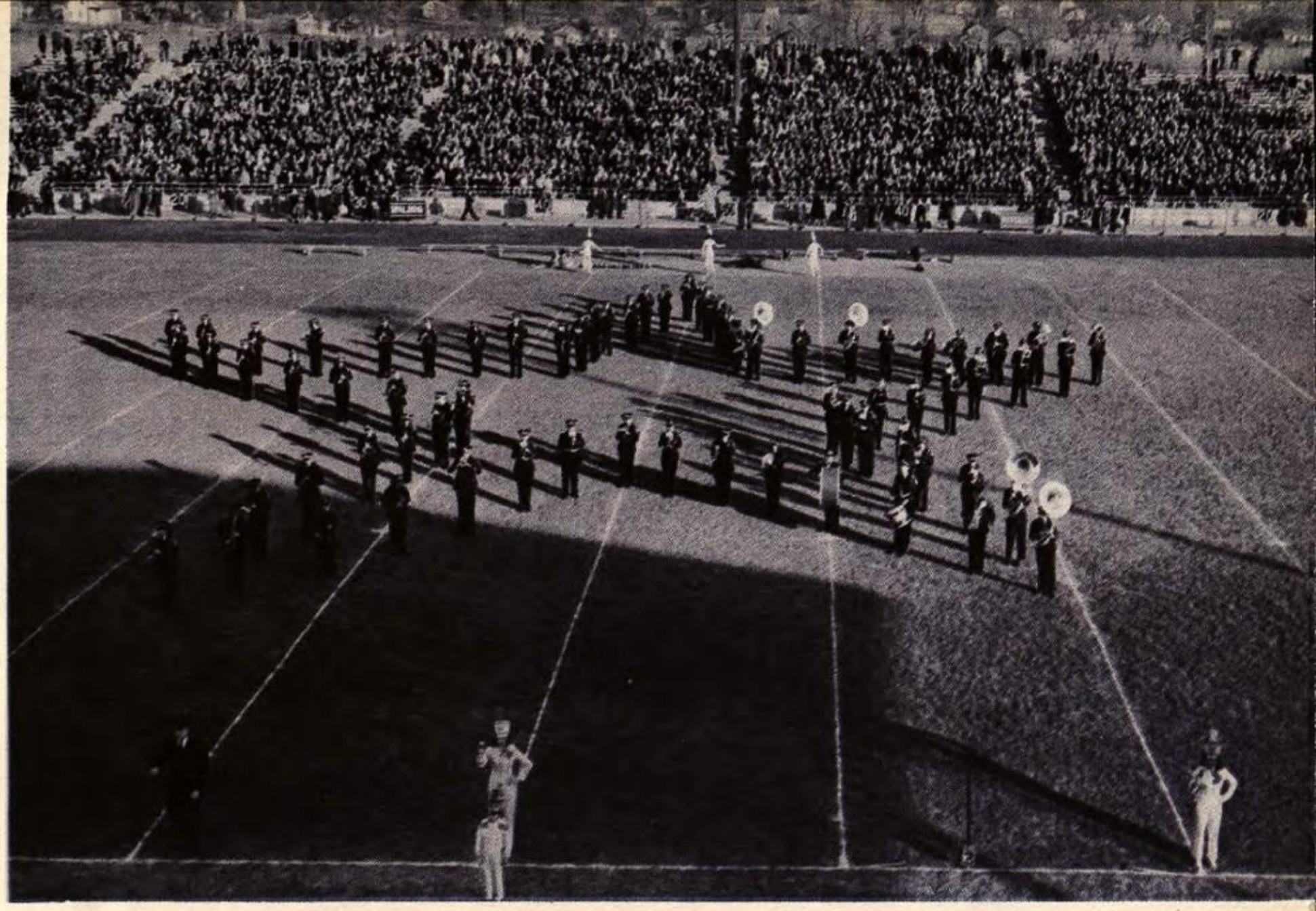

STARDUST

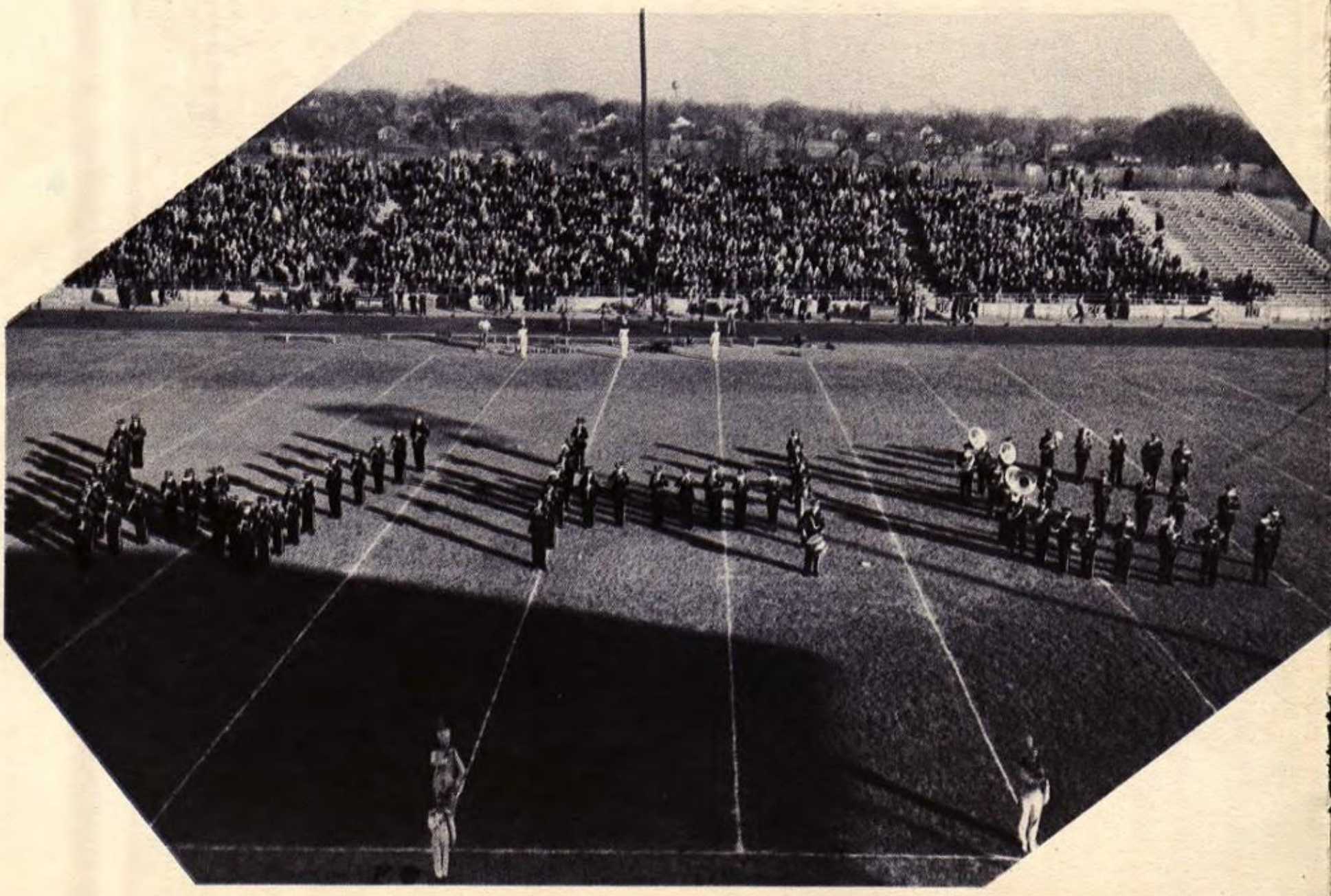

W.
H.
S.

FOOTBALL ACTION

PROJECTION CREW AT WORK

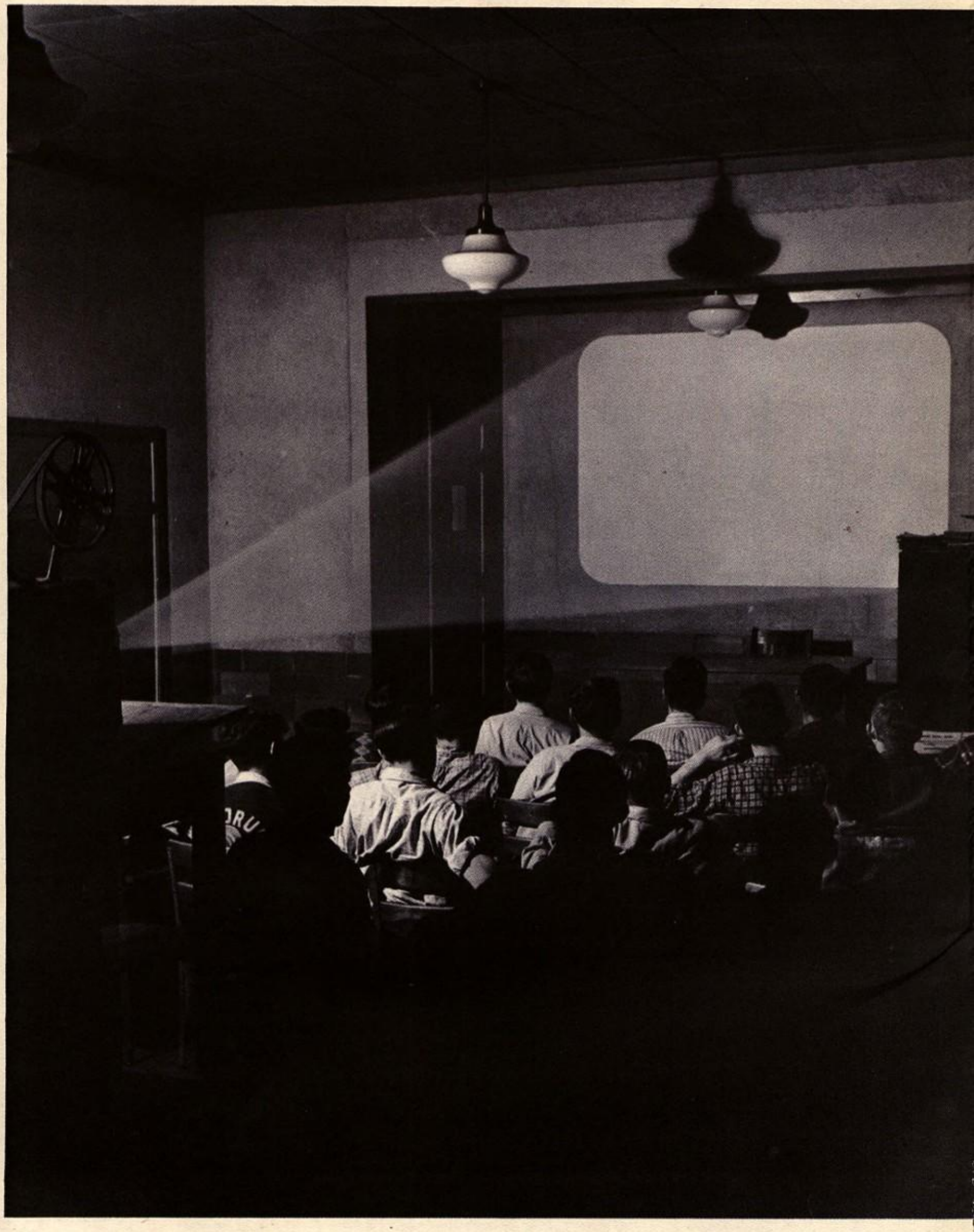

Best Wishes

Virgil Boucher

DEDICATION

This year's Talisman Staff respectfully dedicates the 1947 annual to Mr. Virgil Boucher, the Freshman-Sophomore coach and assistant Varsity coach.

His friendly attitude toward not only the members of the teams but also toward the entire student body has gained for him their gratitude and admiration.

His endeavor (including his poetry) to uphold Woodruff High School's standards makes him worthy of this dedication.

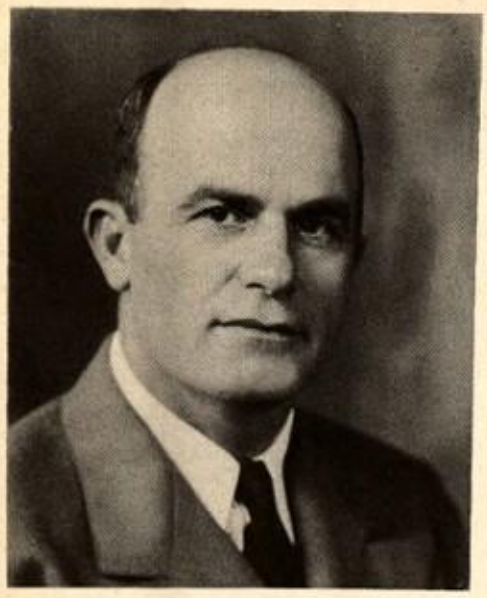

EDWARD G. SAURS, Vice-President

JOSEPH O. MALONE

N. CURTIS CATION, President

BOARD OF EDUCATION

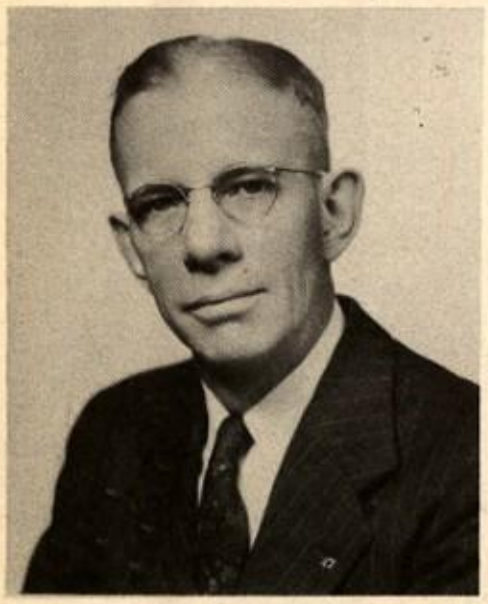

L. ROSS JOHNSON

W. C. JACQUIN

JOHN L. CARSON

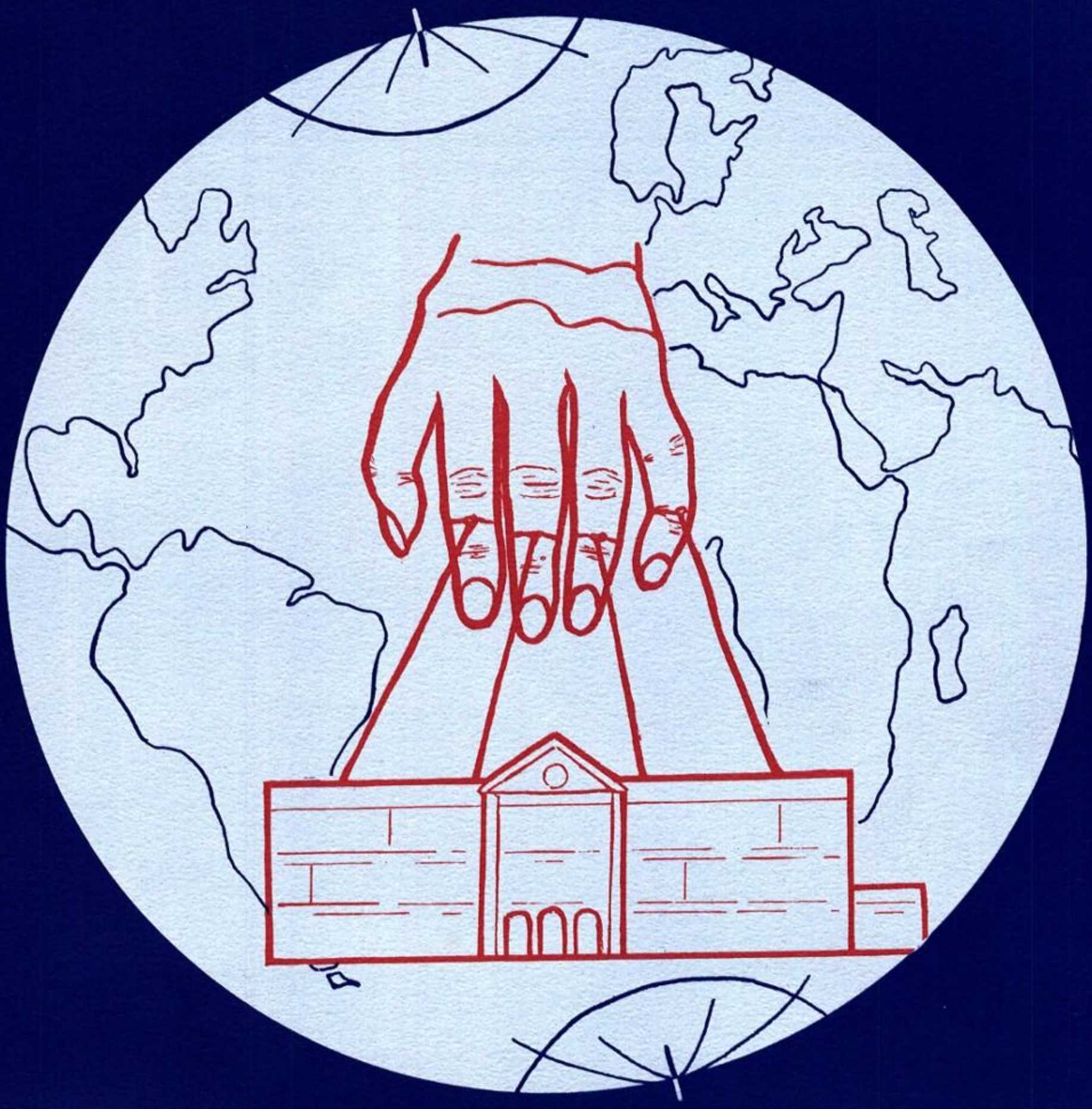

administration

MR. L. R. Mc DONALD, Principal

DR. MELVIN G. DAVIS, Superintendent of Schools

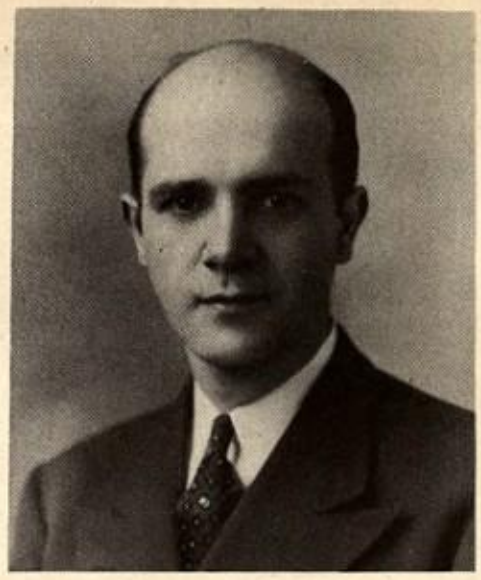

MR. JOHN H. HARRIS, Assistant Superintendent

SUPERINTENDENTS

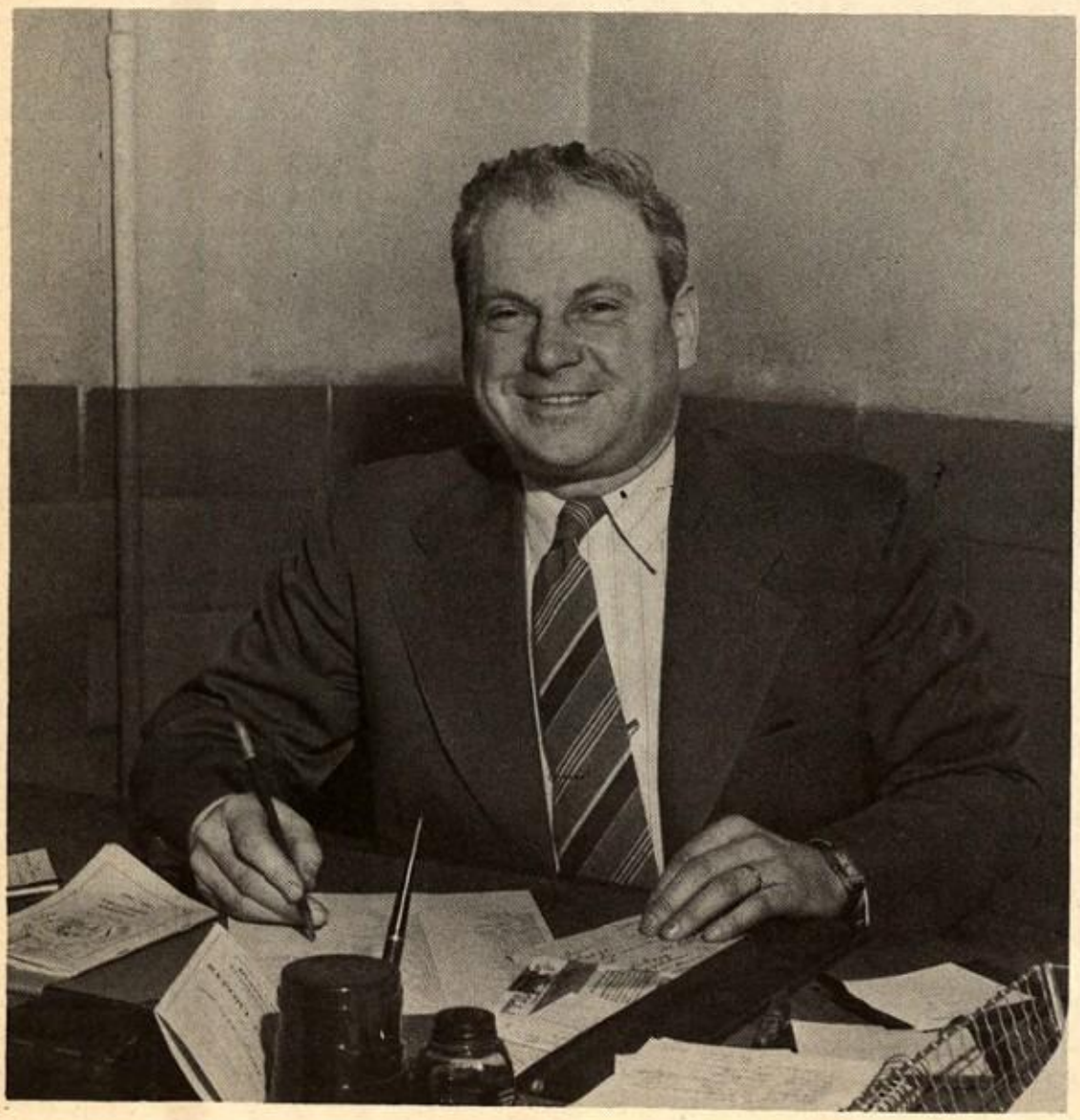

ASSISTANT PRINCIPAL

EMERYS H. OWEN, M.A., Assistant Principal.

During the first semester Mr. Frank Pocklington was our assistant principal, but due to a recurring illness was forced to take a leave of absence. Faculty and students alike appreciate the influence that Mr. Pocklington has had on our school.

KENNETH I. BUCHER, B.S., Business; Business Law, Typing, Talisman, Quill and Scroll.

NORMA BULLOCK, B.E., Business; Typing, Shorthand.

FLORENCE I. COURTRIGHT, A.B., Business; Shorthand, Typing, Office Machines, Camera Club.

FACULTY

ROY A. GUMMERSON, B.S., Business; Bookkeeping, Typing, Cross Country, Track.

G. MILLER, A.B., Business; Typing, Shorthand, Secretarial Practice, Office Machines.

BUSINESS

HELEN E. MILLER, B.S., Business; Bookkeeping, Business English, Advertising.

Herschel Norman

HERSCHEL H. NORMAN, B.S., Business; General Business.

ROLAND W. SANDERS, B.S., Business; Typing, General Business, Golf

BERTHA BERMAN, Ph.M., English; English, Speech, Senior Class Play, Interscholastic Speech Contests, National Honor Society.

JEANNE BERMAN, A.B., English; English, Journalism, Adviser of Observer, Quill and Scroll.

J. HAROLD BURKHOLDER, M.A., English; English.

FACULTY

MARGARET DALTON, A.B., English; English.

KATHERINE M. LANGTON, B.A., English; English.

Katherine M. Langton

ENGLISH

DOROTHEA E. MARTENS, M.A., English; English.

WINONA W. PFANDER, M.A., English; English, Y-teens, Ushers.

EDWARDINE SPERLING, M.A., English; English, Prefects, Publicity Committee.

JOSEPH BRODSKY, B.M.E., Music; Orchestra, Beginning Strings.

ROSALIE M. EDDY, B.S., Art; Freshmen Exploratory Art, Art, Y-Teens.

DOROTHY HOPPER, B.S., Art; Art, Dress Design.

FACULTY

LAWRENCE FOGELBERG, M.M., Music; Band, Junior Band.

CARLETON J. JACOBSON, M.S., Industrial Arts; Printing, Counsellor, Boy Scouts.

FINE ARTS

DOROTHY NEWLUND, M.M., Vocal Music; A Cappella Choir, Girls' Choir, Light Opera Ensemble, Folk Song Singers, Mixed Chorus, Freshmen Chorus, Operetta "Rosalie", Christmas and Spring Festivals.

PAULINE RECORD, B.M.E., Vocal Music; Boys' Glee Club, Girls' Glee Club, Boys' Choir, Mixed Ensemble, Operetta, Variety Show, Christmas Vespers.

GLENN SCHWARTZ, M.A., Art; Exploratory Art.

HAZEL E. AITCHISON, B.S., Home Economics; Clothing, General Homemaking.

LAURA C. HEDSTROM, M.S., Home Economics; Foods, Home Management.

CARINA HEINZMAN, M.S., Home Economics; Clothing.

HOME ECONOMICS

ELSIE MAE McCLUGAGE, B.S., Home Economics; General Homemaking, General Chairman Faculty Social Committee.

VERNA B. BLACKBURN, M.A., Mathematics; Algebra, Geometry, Trigonometry.

MATHEMATICS

W. G. CARLIN, B.S., Mathematics; Geometry, Algebra, Solid Geometry, Student Council, Variety Show.

H. E. EVELAND, M.S., Mathematics; General Mathematics, Director of Visual Aids.

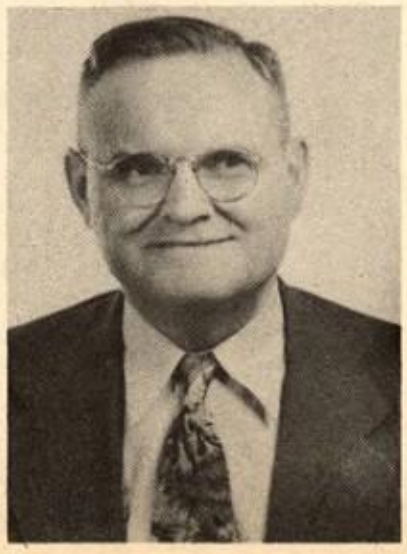

MILDRED M. MARTENS, M.A., Mathematics; Algebra, Trigonometry, General Mathematics.

MELVIN H. BRYE, B.S., Industrial Arts, Architectural Drawing, Machine Drawing, Bulletin Board, Stage Crew.

L. R. BROWN, B.S., Industrial Arts; Blue Print Reading, Mechanical Drawing, Teen Age Center, Stage Crew.

C. E. CARTER, B.S., Industrial Arts; Machine Shop, Mechanical Drawing, Stage Crew.

FACULTY

H. E. COLLIER, B.S., Industrial Arts; Machine Shop, Stage Crew, Warrior Hi-Y, Activity Manager.

PAUL M. CULVER, B.S., Industrial Arts; Electricity, Stage Crew.

INDUSTRIAL ARTS

J. BYRON DURHAM, B.S., Industrial Arts; Head of Industrial Arts Department, Woodwork.

ALTON B. LONG, M.S., Industrial Arts; Exploratory Wood Shop, Woodshop, Stage Set.

JOHN M. NORTON, M.S., Industrial Arts; Electricity, Stage Scenery.

VIRGIL S. BOUCHER, B.S., Physical Education; Physical Education, General Mathematics, Algebra, Football Coach, Assistant Basketball Coach.

THOMAS CORRELL, A.B., Athletic and Physical Education; Physical Education, Basketball and Baseball Coach.

JEANETTE CRADER, B.S., Physical Education; Physical Education, Health, Cheer Leader Director.

FACULTY

PHYSICAL EDUCATION

MARY HITZEMANN MOORE, B.S., Girl's Physical Education; Physical Education, G.A.A. Director.

STANLEY W. ALCORN, B.S., Physical Education; Physical Education, Health.

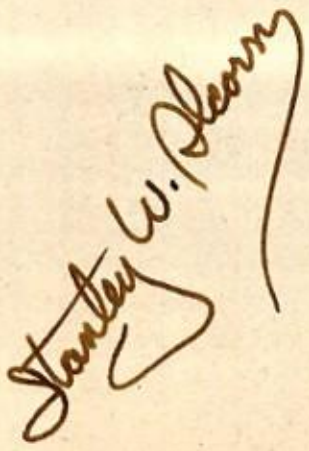

FRED E. TRUMPOLD, B.S., Industrial Arts; Mechanical Drawing, Assistant Football Coach, Stage Set.

VIRGINIA V. CONNELL, B.E., Science; General Science, Practical Science, General Mathematics, Algebra, Red Cross Representatives.

GEORGE W. KEY, M.A., Science; General Science, Practical Science.

EARL J. MILLER, M.A., Science; Physics.

FACULTY

SCIENCE

EDWARD MOLL, B.S., Science· Biology, Senior Hi-Y.

V. C. SHEPHERD, B.Ed., Science; Chemistry, Aeronautics, Aero Club, Science Club.

LOUISE V. WHITE, M.A., Science; Biology, Science Club.

A. H. McCONNELL, M.A., Social Science; United States History, World History.

ANDREW R. HOEFLIN, M.A., Social Studies; Advanced Civics, U. S. History, Citizenship, Head of Social Studies Department.

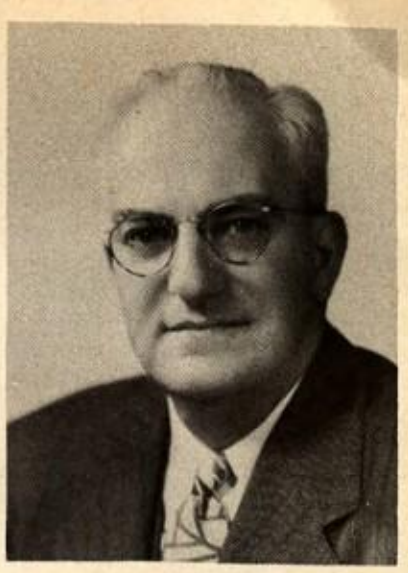

A. R. BUIS, M.S., Social Science; Citizenship, Economics, Business Adviser of Talisman.

FACULTY

SOCIAL SCIENCE

EMALINE MILLER, M.A., Social Studies; Geography, World Problems.

EARLE C. SKAGGS, M.A., Social Studies; United States History, Latin-American History, All-School Play.

KENNETH E. WEGNER, M.S., Social Science; Social Problems, Citizenship, Modern History, Observer Business Adviser.

GLADYS M. HEDSTROM, A.B.; English and Foreign Languages; English, French, French Club.

AVICE M, PERDEW, M.A., Spanish; Spanish, English, Pan-American League.

FLORENCE WARFIELD, M.A., Latin; Latin, Vocational Guidance Program, Latin Club.

LANGUAGES

E. F. HARMS, M.A., Mathematics; Sophomore Counsellor, Algebra, General Mathematics, Freshman - Sophomore Football, Intramurals.

COUNSELLORS

EMMA G. MACDONALD, M.A., Guidance.

HELEN M. NANCE, Ph.M., Social Science; U. S. History, Junior Counsellor.

EDITH G. SAVAGE, M.A., English; English, Freshman Counsellor, Chairman of the Service Committee, Personnel Records.

DANE H. HARRIS, B. Ed., Speech; Speech, Speech Correction, Debate.

HELEN HERZOG, Accompanist, Choral Department.

LOUISE LE TOURNEAU, Office; Record's Clerk.

FACULTY

RUTH BROWNELL, Office.

EDITH M. TRUMPOLD, Attendance Clerk.

TECHNICIANS

LILLIAN SCOBEE, Office Treasurer.

DOROTHY MARZAHN, B.L.S.; Library, Library Club.

MILDRED PEARL, Office Secretary

classes

Carl Hindson, Treasurer; **Tom Trefzger,** Secretary; **Dick Peacock,** President; **Joe Kendall,** Vice-president.

OFFICERS OF THE CLASS OF 1947

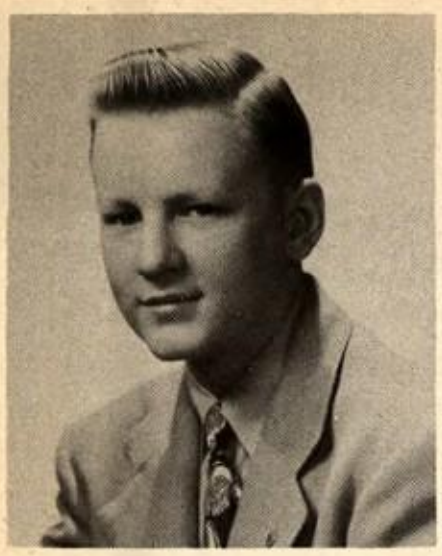
1

2

3

4

5

1. WALTER ADAMS, Academic; Band, A Cappella, Sr. Hi-Y, Orchestra, Red Mill, Variety Show, Intramurals, Minstrel Show.
2. OSCAR ALBAUGH, Industrial Arts.
3. BETTY JEAN ALBIN, Academic.
4. WILLIAM ALBIN, Industrial Arts; Library Club.
5. JUNE ALDRICH, Distributive Education; G.A.A.
6. RICHARD ALESSI, Industrial Arts.
7. DONALD ALFORD, Industrial Arts; Basketball, Baseball, A Cappella, Light Opera Ensemble.
8. GILBERT ALWARD, Vocational Electricity.
9. HAROLD ANDERSON, Industrial Arts.
10. JACK ANDERSON, Industrial Arts; Band, A Cappella, Prefect, Boys' Glee Club, Jr. Hi-Y.

SENIORS

6

Don Alford

7

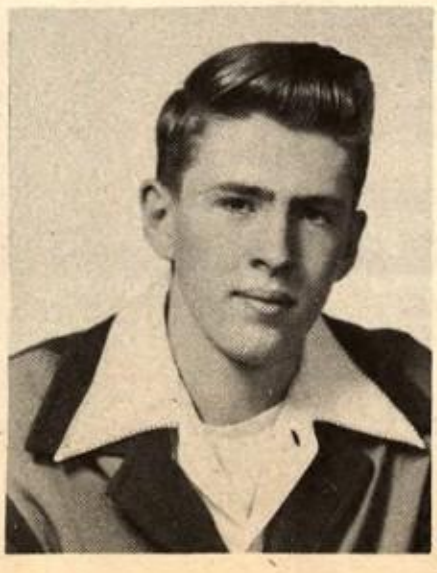
8

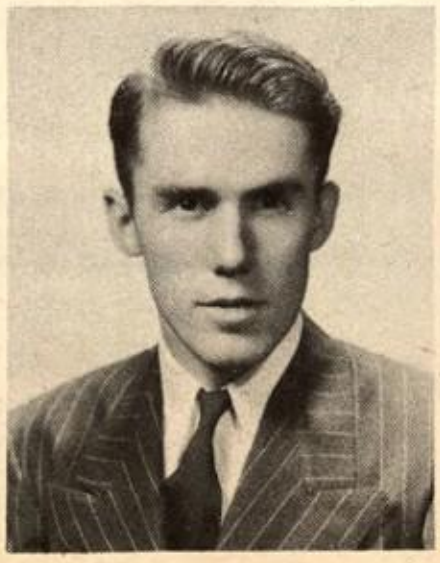
9

10

1

2

3

4

CLASS OF 47

1. JOHN ANDERSON, Vocational; Projection Crew.
2. VIRGINIA ANDRESS, Business; National Honor Society, Vocational Guidance Committee, Essay Winner.
3. HAROLD ARROWSMITH, Industrial Arts; Band, Junior Choir.
4. MAX ATTEBERRY, Academic; Light Opera Ensemble, A Cappella Choir, Operetta, Rock Island, Illinois — 1 Yr.
5. DOROTHY BACKUS, Business; G.A.A., Girl Reserves.
6. LETHA ANN BARCHERS, Academic; Pan-American League, Library Club, Talisman Business Staff, Prefect, Variety Show, Operetta, Beginning Choir, Girls' Glee Club, Girls' Choir, A Cappella Choir, Quill and Scroll.
7. ARLENE BARKER, Business; G.A.A., Girl Reserves, Ushers, Stunt Show, Minstrel Show, Camera Club, Prefect, Superior, Wisconsin — 1 Yr.
8. WILLIAM BARLOW, Industrial Arts; Baseball, Football, Intramurals, Junior Hi-Y.
9. JOSEPH BAUWENS, Academic; Mixed Chorus, Football, Baseball, Senior Hi-Y, Variety Show, Student Council, Vice-President of School, Vocational Guidance Committee, Projection Crew, President of Hi-Y.
10. MARILYN BEAL, Business; G.A.A., Girl Reserves.

5

6

7

8

9

10

1

2

3

4

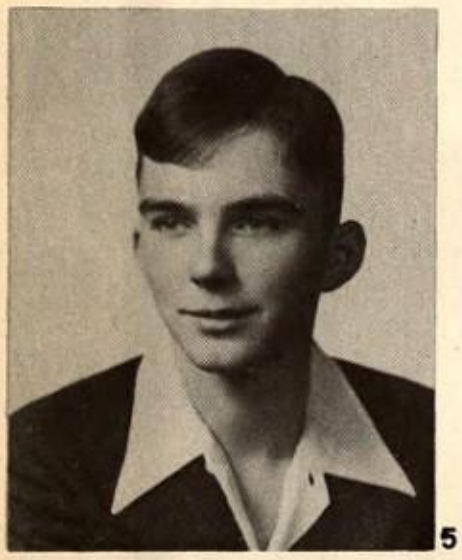
5

6

1. JOAN BEATY, Business; G.A.A. Girl Reserves.
2. LUCILLE BECK, Academic; G.A.A. Usher, Latin Club, World Commentators, Red Cross, Library Club, Office Assistant, Girl Reserves.
3. RAYMOND BECK, Academic; Football.
4. JOANNE BECKER, Business; Girls' Glee Club, G.A.A., Red Cross Representative, Dean of Girls' Assistants, Science Club, Latin Club, Usher.
5. PHILIP BECKER, Academic; Science Club, Pan-American League, Prefect.
6. JOHN BEELER, Industrial Arts.
7. RALPH BEELER, Industrial Arts; A Cappella, Intramural Basketball, Columbia Jr. High — 1 year.
8. ROBERT BEENEY, Distributive Education; Projection Crew, Pan-American League, Library Club, Future Distributors of America.
9. GLORIA BILLERBECK, Business; Sr. Class Play, Stage Crew, Stunt Show, Office Assistant, G.A.A., Observer, Girl Reserves, Variety Show, Girls' Glee Club, Pan-American League.
10. DAVE BIRKETT, Business; Track, Sr. Hi-Y, Kirkwood, Mo. — 3½ years.

Well Hank — I may not be a fisher, but you can bring (I can't further) loads of luck to a real guy who'll be President of the Sr. Hi Y yet
Dave Birkett

7

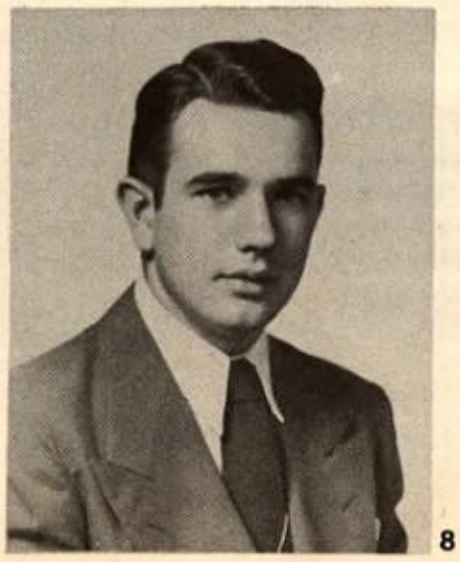
8

9

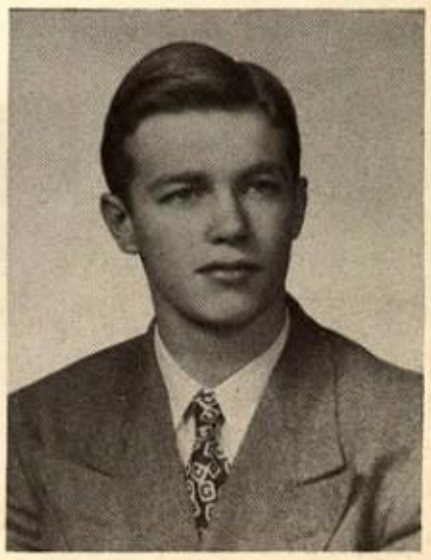
10

1

2

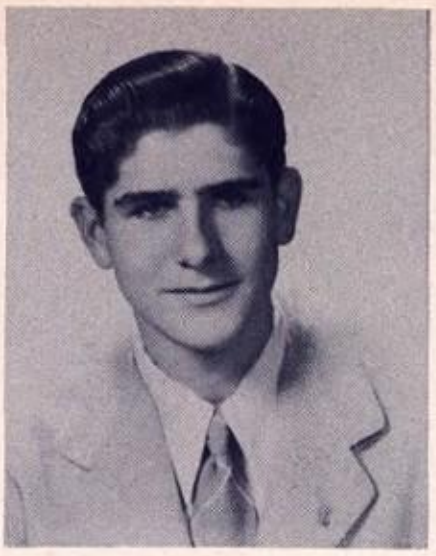
3

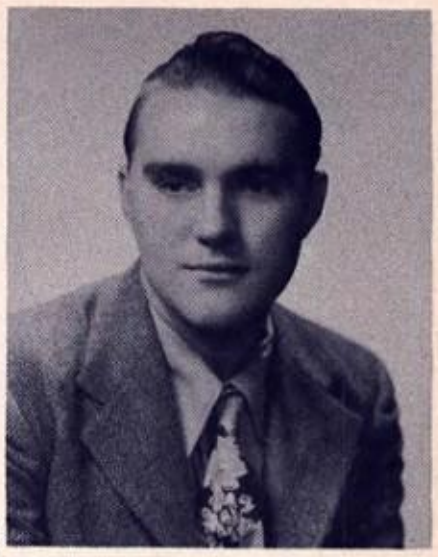
4

SENIORS

1. JAMES BLACKARD, Industrial Arts; Variety Show, A Cappella Choir, Boys' Glee Club, Boys' Choir, Period Ensemble, Beginning Choir.
2. LOUISE BLAIR, Business; Roosevelt Jr. High — 1 Yr., Manual — 1 Yr.
3. JOE BLOOM, Academic; National Honor Society, Senior Class Play, Variety Show, Prefect, Senior Hi-Y, Junior Prom Committee, Pan American League, Columbia Jr. — 1 Yr.
4. HAROLD BLUNK, Industrial Arts.
5. SHIRLEY BODECKER, Academic; Drum Majorette, Latin Club, Minstrel Show, Red Mill, All-School Play, Senior Class Play, Pow-Wow Queen, National Honor Society, Light Opera Ensemble.
6. DON BOHART, Industrial Arts; Football.
7. SARA JEAN BOICH, Business; G.A.A., Girls Glee Club.
8. RICHARD BORQUIST JR., Business; A Cappella Choir, World Commentators, Junior A Cappella.
9. BESSIE BOYD, Business.
10. RALPH BOYD, Industrial Arts.

5

6

7

8

9

10

1

2

3

4

5

6

1. RONALD BOYER, Industrial Arts; Football, Intramurals.
2. WANDA BOYER, Academic; G.A.A., Minstrel Show, Camera Club, Office Assistant.
3. GERALD BOYLE, Academic; Senior Hi-Y, Variety Show, Intramurals, Columbia Jr. High — 1 yr.
4. WILDA BRAGG, Business; Band, G.A.A., Orchestra.
5. MARIE BRENTRUP, Business; Ushers, Y-Teens, G.A.A., Girls' Glee Club, Minstrel Show.
6. JOANNE BRINKMANN, Academic; G.A.A., Girl Reserves, Ushers, Prefect, Girls' Glee Club, Girls' Choir, A Cappella.
7. FRANCES BROWN, Business; Ushers, Y-Teens, Commerce Club, Latin Club, A Cappella, Minstrel Show, Girls' Glee Club, Girls' Choir, Operetta.
8. GUNTER BRUNS, Academic; Football, Track, Intramural, Prefect.
9. ROBERT BUGG, Business; Band, Prefect, Orchestra.
10. HARRIETT BURDETTE, Academic; Girl Reserves, Latin Club, World Commentators, Office Assistant, Peoria High — 1½ Yr.

7

8

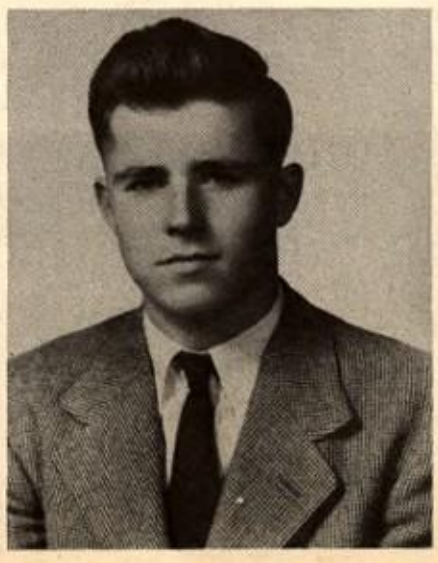
9

10

1

2

3

4

1. MARJORIE BURKITT, Business; Light Opera Ensemble, Girls' Choir, World Commentators, Observer, Dunlap High — 1 yr.
2. MARIANNE BURNS, Business; Stage Crew, Girls' Glee Club.
3. PAUL BUTE, Business; Band, World Commentators, Prefect, Red Mill, Pan-American League.
4. WAYNE CAHO, Industrial Arts; Track, Roosevelt Jr. High — 1 yr.
5. ANNABELLE CAMPER, Business; A Cappella Choir, Girls' Glee Club, G.A.A., Minstrel Show, Girls' Choir.
6. EILEEN CANTOR, Business; Girls' Choir, Prefect, Girls' Glee Club, Roosevelt Jr. High — 1 yr., Manual — 1 yr.
7. FLORENCE CARR, Business; Band, Publicity Staff.
8. TERESA CARR, Distributive Education; World Commentators, Commerce Club, Ushers, Dean's Assistant, Future Distributors of America School Club, Talisman.
9. JUNE CARROLL, Academic; All School Play, Pan-American League, Christmas Play, Junior Prom Committee, Junior Class Marshall, D.A.R. Award, Student Council, Senior Play Prompter, Publicity Committee, Springfield, Ill. — 2 yrs.
10. JANIE CHAPMAN, Business; Beginning A Cappella Choir, Latin Club, G.A.A., Minstrel Show, Operetta, Variety Show, Light Opera Ensemble.

5

6

7

8

9

10

1

2

3

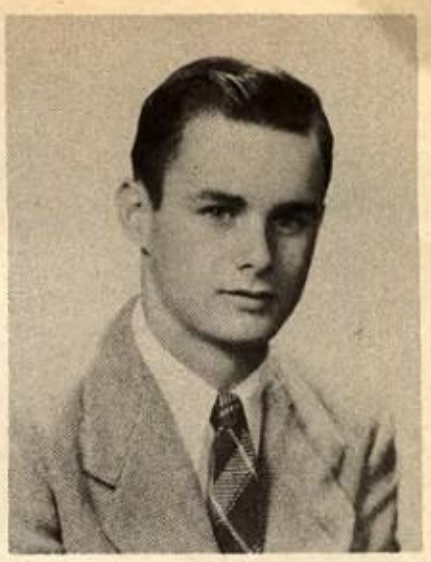
4

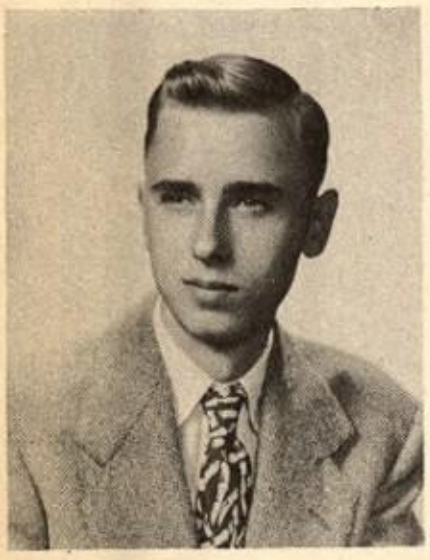
5

1. DOLORES CHEEK, Business.
2. DORIS CHRISTIE, Business; Stunt Show, G.A.A., Library Club, Girls' Glee Club, Mixed Ensemble, A Cappella, World Commentators, Girls' Choir, Variety Show.
3. SHIRLEY CONEY, Academic; G.A.A., Latin Club, Band, Variety Show Orchestra, Beginning A Cappella.
4. DICK CONNOR, Academic; Aero Club, Decatur High — 3 Yrs.
5. CHARLES CONRAD, Industrial Arts; Prefect, Track.
6. SHIRLEY CORNWELL, Business; Pan-American League, Minstrel Show, Talisman, World Commentators, Girls' Glee Club, Variety Show Make-up, Office Assistant, Prefect, Red Cross Representative.
7. HAROLD CRABTREE, Industrial Arts; Band, Track, Stage Crew, World Commentators, Junior Band, Red Cross Representative.
8. RICHARD CROTTY, Industrial Arts; Cheerleader, Intramural Basketball.
9. JAMES DANLEY, Industrial Arts; Intramural Basketball, Roosevelt Jr. High — 1 Yr.
10. ROBERT DAVIS, Academic; A Cappella, Rosalie.

CLASS OF 47

6

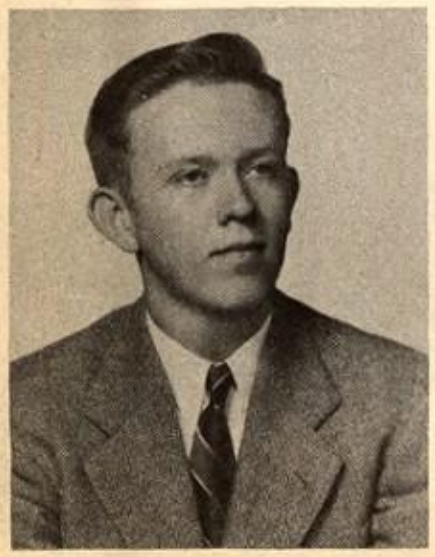
7

8

9

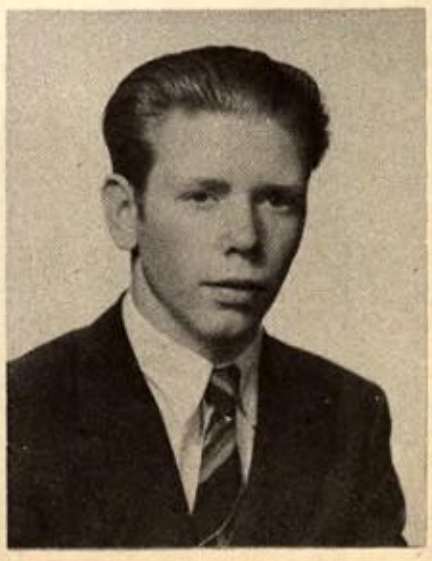
10

1

2

3

4

1. SHIRLEY JEAN DAVIS, Business; Red Mill, Rosalie, Red Cross Representative, Variety Show, Student Council, Girls' Glee Club, Folk Song Singers, A Cappella Choir, Girl Reserves, Stunt Show, G.A.A.
2. WILLIAM DECREMER, Business; Intramural Basketball, Junior Hi Y, Senior Hi Y, Science Club.
3. HAROLD DE RENZY, Industrial Arts; Stage Crew, Stunt Show, Variety Show.
4. SHELTON DE VARY, Industrial Arts; World Commentators.
5. BERNARD DIXON, Vocational.
6. AUDREY EAKLE, Home Economics; Latin Club, Prefect, Variety Show, Junior Red Cross, Observer.
7. LOIS EATON, Business.
8. LE VONNE ELLWANGER, Business; Manual High — 1 yr.
9. BETTY ENGLE, Academic; Pan-American League, Minstrel Show, Operetta, All-School Play, G.A.A., Girl Reserves, Variety Show, A Cappella.
10. CAROL EVANS, Business; Usher, G.A.A., Girl Reserves, Stunt Show, World Commentators.

5

6

7

8

9

10

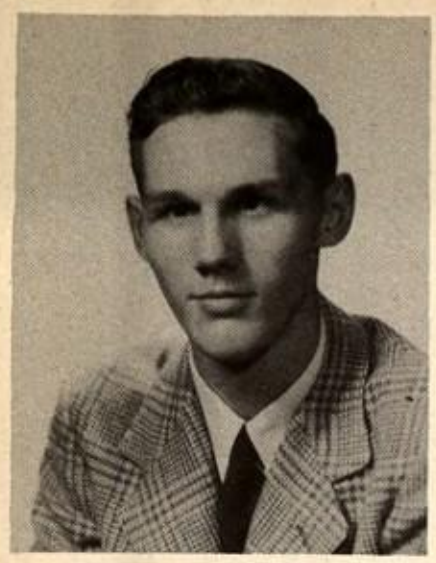
1

2

3

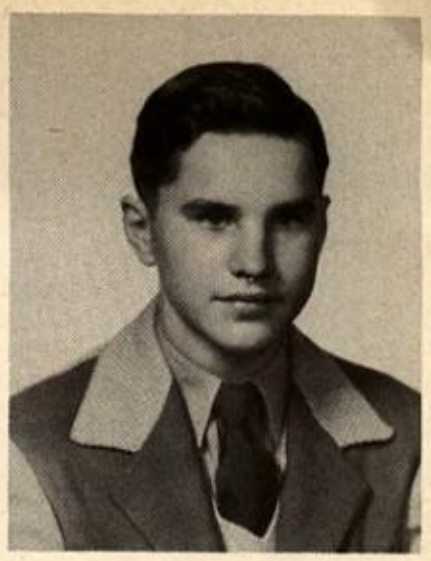
4

5

1. ELDON FENTON, Vocational.
2. KATHLEEN FIELDS, Allied Arts; G.A.A., Girl Reserves.
3. BETTY FISCHER, Allied Arts; Light Opera Ensemble, G.A.A., Operetta, Girl Reserves.
4. JACK FISCHER, Mixed Academic and Industrial; Intramurals, Golf.
5. EVELYN FITZGERALD, Business; Variety Show, Talisman Business, Stunt Show.
6. BARBARA FOLKERS, Academic; Latin Club, Red Cross, Operetta, Minstrel Show, Senior Class Play, All-School Play, Variety Show, A Cappella.
7. EARL FORD, Industrial Arts; Golf, Fresh-Soph Football.
8. LOUISE FORD, Allied Arts; Pow Wow, Class Officer, Sophomore Secretary; Office Assistant.
9. DONALD FOSTE, Academic; Track, Roosevelt Jr. High — 1 Yr.
10. BARBARA FULLER, Business; G.A.A., Office Assistant.

CLASS OF 47

6

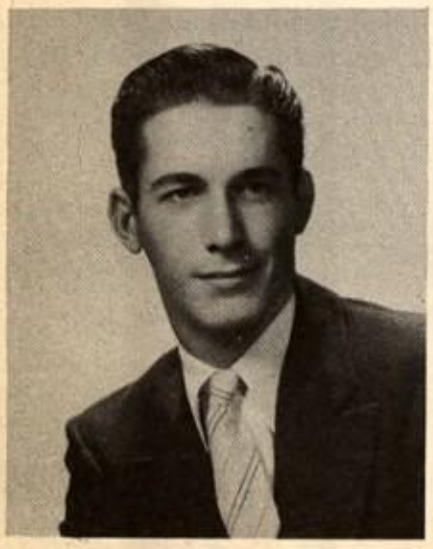
7

8

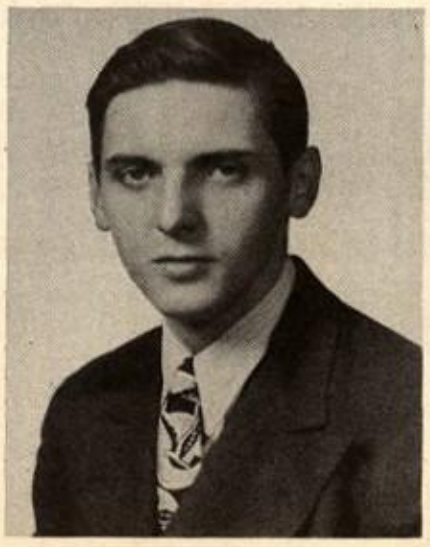
9

10

1

2

3

4

1. MILDRED GARDNER, Business; G.A.A., Girl Reserves, Ushers, Commerce Club, Stunt Show, World Commentators.
2. GLORIA GARRETT, Academic; Cheerleader, Variety Show, Operetta, Senior Class Play, World Commentators, Observer, G.A.A., Girl Reserves, A Cappella, Mixed Chorus, Red Cross.
3. DICK GAUMER, Industrial Arts; Football, Basketball, Track, Intramural, Jr. Hi-Y.
4. PAUL GERDES, Academic; Football, Track, A Cappella, Intramural Basketball.
5. RUSSELL GERRING, Business; Football, Basketball, Boys' Glee Club, Boys' Choir, Track, Baseball.
6. GLORIA GISH, Business; Dean's Assistant, Style Show, Variety Show, Prefect.
7. JOHN GLUCK, Vocational.
8. MIRIAM GRAHAM, Academic; A Cappella, Latin Club, G.A.A., Library Club, Observer, Rosalie, Red Mill, Minstrel, Pow-Wow, Variety Show, Glee Club, All School Play.
9. ANNE GRANTHAM, Academic; French Club, Observer, G.A.A., Girl Reserves, Publicity Committee, Stunt Show, Prefect, Library Club.
10. DON GRAY, Academic; Football, Track, All School Play, Variety Show, Pres. Student Body, Sr. Hi-Y, A Cappella, Latin Club, Intramural Basketball, Pres. Sophomore Class.

5

6

7

8

9

10

1

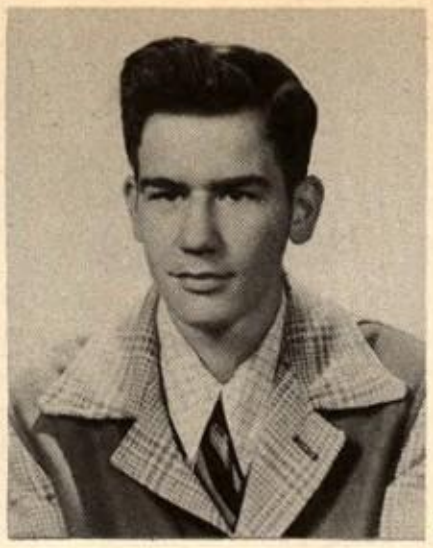
2

3

4

5

6

1. PHYLLIS JEAN GROWE, Academic; Talisman, Variety Show, Latin Club, G.A.A., Girl Reserves, Stunt Show, Red Cross, Stage Crew, World Commentators, Prefect.
2. DONALD GUNTHER, Industrial Arts; Baseball, Columbia Jr. — 1 yr.
3. JOAN HAAGA, Academic; French Club, Minstrel Show, Senior Play, Girls' Choir, Science Club.
4. ROBERT HALL, Business.
5. BETTY HAMPTON, Academic; Latin Club, Science Club, Prefect, Ushers, G.A.A., Lewistown — 1 yr.
6. SHIRLEY HANEY, Business; Library Club, Observer, Junior Red Cross, Home Economics Club, Senior Class Play Committee, Roosevelt Jr. — 1 yr.
7. RICHARD HANLEY, Academic; A Cappella Choir.
8. RICHARD HANSHAW, Academic; Band, Orchestra, Variety Show, Minstrel Show, Pow-Wow, Red Mill.
9. MATTIE HARPER, Academic; Library Club, Pan-American League, Prefect, Girls' Glee Club, Secretary of Library Club, Junior Achievement.
10. JAMES HARRELL, Academic; Light Opera Ensemble, A Cappella Choir, Minstrel Show, Red Mill, Boys' Glee Club, Band, Junior Hi-Y, Senior Hi-Y, Pan-American League, Intramural Basketball.

7

8

9

10

1

2

3

4

CLASS OF 47

1. RICHARD HARTING, Academic; Spalding — 3 yrs.
2. MARTHA HARTON, Business; Office Assistant, Dean's Assistant, Girls' Glee Club.
3. JANA LEE HASH, Allied Arts; A Cappella Choir, Folk Song Singers, Girls' Glee Club, Pan-American League, Talisman Co-Editor, Operetta, Ushers, Red Cross, Talisman Art Staff; Stage Crew, Commercial Art Club, Honorary Art Club, Publicity Staff.
4. MILLARD HATCHER, Industrial Arts; Class Officer, Variety Show, Track, Football, World Commentators, President of T.A.C. Town, Minstrel Show, Student Council, Band, Prefect, Stunt Show.
5. VADA HATTON, Allied Arts; F.H.A. Member, Four-H Club, Honor Roll, Talihina — 2 yrs.
6. HAROLD HAUPTLY, Industrial Arts; A Cappella Choir, Boys' Glee Club, Rosalie.
7. JAMES HAYDEN, Academic; Band, Pan-American League, World Commentators, Track, Beginning A Cappella Choir, Prefect, Intramurals.
8. MARY HELD, Academic; Latin Club, G.A.A, Camera Club, Prefect, Mixed Chorus, Office Assistant.
9. MARY A. HENRY, Academic; Red Cross, Orchestra, Science Prefect, French Club, Minstrel Show, Science Club.
10. ARTHUR HESS, Industrial Arts.

5

6

Lots of luck to a fellow Social Problem
Jim Hayden

7

8

9

10

1

2

3

4

5

6

1. JOANNE HICKS, Academic; Pan-American League, A Cappella Choir, Observer, Variety Show, Student Council, Minstrel Show, Band, Quill and Scroll, Girls' Glee Club, National Honor Society, Operetta, Class Secretary, Stunt Show.
2. BETTY HIGHAM, Business; Stunt Show, Style Show, Girls' Glee Club, G.A.A., Red Cross.
3. BOB HILL, Academic; Pan-American League, Minstrel Show, Band, A Cappella, Operetta, Variety Show, Senior Hi-Y.
4. CARL HINDSON, Industrial Arts; Basketball, Football, Senior Class Treasurer, Mixed Chorus.
5. JEAN ANN HOPKINS, Business; Pan-American League, Drama Club, Pasadena Jr. College — 3 years.
6. JAMES HORTON, Academic; Intramural Basketball, Aero Club.
7. JOHN HOSTETTLER, Academic; Basketball, Track, Latin Club, Red Cross.
8. MARY HOWARD, Business; Band, Girls' Glee Club, A Cappella, G.A.A., Period Ensemble, Orchestra, Delavan Community High — 1 yr.
9. AL HUNZIKER, Academic; Student Council, Variety Show, Operetta, Varsity Football, Cross-Country, National Honor Society, Intramural Basketball, Senior Hi-Y, Junior Prom Committee, A Cappella, Light Opera Ensemble, Track.
10. KEITH JACKSON, Academic; Latin Club, Senior Band, Art Club, Stage Crew, Orchestra, Observer, Christmas Formal Art Committee.

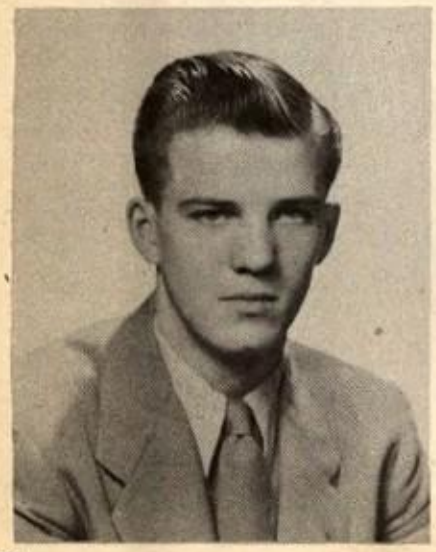
7

8

9

10

1

2

3

4

SENIORS

1. JAMES JANSSEN, Industrial Arts; Band, Variety Show, Roosevelt Jr. High — 1 yr.
2. ROBERT JANSSEN, Vocational; Projection Crew.
3. BARBARA JENESON, Academic; Variety Show, Minstrel Show, Operetta, Stunt Show, Observer, Office Assistant, Prefect, Pan-American League, Cheerleader, Student Council, Tac-Town, A Cappella.
4. ALAN JOHNSON, Industrial Arts; Aero Club.
5. ELIZABETH JOHNSON, Business; Red Mill, Rosalie, Minstrel Show, Variety Show, G.A.A., Girls' Glee Club.
6. JUANITA JOHNSON, Business; Library Club, Pan-American League, Roosevelt Jr. High — 1 yr., Ellensburg, Washington — 1 yr., Hyde Park, Chicago — 1 semester.
7. CHARLES JONES, Vocational; Projection Crew, Intramurals, A Cappella, Boys' Glee Club.
8. HENRY C. JONES, Industrial Arts; Intramural Basketball, Projection Crew, Prefect, Science Club.
9. HENRY E. JONES, Industrial Arts; Boys' Glee Club, Projection Crew, Intramural Basketball.
10. BARBARA JEAN JONES, Allied Arts; Prefect, G.A.A., Home Ec. Club, Roosevelt Jr. High — 1 yr.

5

6

7

8

9

10

1

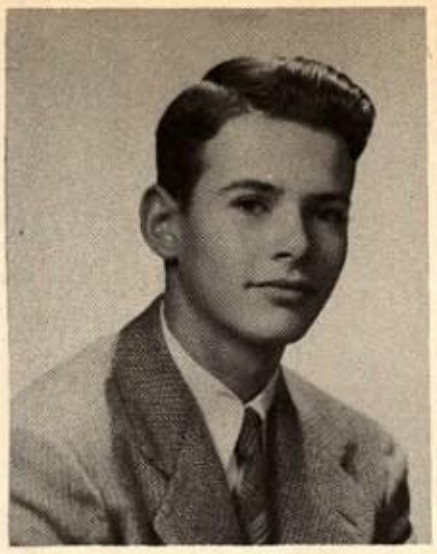
2

3

4

5

6

1. ANNE KAHN, Academic; National Honor Society, Band, French Club, Latin Club, Orchestra, Science Club, Science Prefect, Red Mill, Rosalie, Jr. Red Cross, Veterans' Committee, Honoria.
2. DONALD KEIL, Industrial Arts; Aero Club, Roosevelt Jr. High — 1 yr.
3. JOE KENDALL, Academic; Talisman, Pan-American League, Boys' Glee Club, A Cappella, Minstrel Show, Red Mill, Jr. Hi-Y, Sr. Hi-Y, Prefect, Student Council, Intramurals, Track, Vice-Pres. Sr. Class.
4. RICHARD KENNEDY, Academic; Jr. Hi-Y, Variety Show, Pan-American League, World Commentators, Student Council, Golf, Intramural Basketball, Columbia Jr. High — 1 yr.
5. JERRY KEYS, Academic; Operetta, Debate Club, Latin Club, Science Club, Boys' Glee Club, Junior Choir, A Cappella.
6. PHYLLIS KING, Business; Variety Show; A Cappella, Girls' Glee Club, World Commentators, Beginning Choir.
7. DUANE KUERTH, Academic; Latin Club, Science Club, Red Mill, A Cappella, Boys' Glee Club.
8. WILLIAM LAWRENCE, Academic; A Cappella.
9. JERRY LAYMAN, Industrial Arts; Stage Crew.
10. DARREL LEE, Academic; Science Club, Aero Club, President Veteran's Board, Student Reporter, Salt Lake City, Utah — 2 yrs.

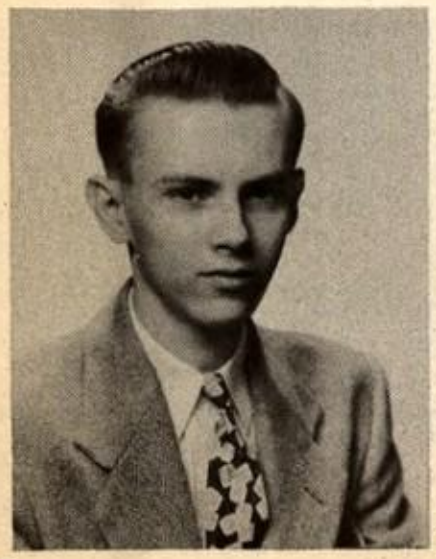
7

8

9

10

1

2

3

4

1. GLENN LEE, Vocational.
2. NORMALEE LOGAN, Business; A Cappella, Activity Club Staff, G.A.A., Junior A Cappella, Minstrel Show, Pan-American League, Prefect, Observer, Variety Show, Operetta.
3. BETTY LOTZE, Business; Red Mill, Minstrel Show, Latin Club, G.A.A., Girls' Glee Club.
4. DORIS LOVIN, Academic.
5. DOROTHY MALOTT, Business; Girls' Glee Club, Girls' Choir, Prefects, Office Assistant.
6. MARY HELEN MANIAS, Allied Arts; Stunt Show, Variety Show, Minstrel Show, A Cappella Choir, Honorary Art Club, Commercial Art Club, Publicity Staff, Stage Crew, Pan-American League, Light Opera Ensemble.
7. ROBERT MANSON, Academic; Track, Cross Country, All-School Play, Prefect, A Cappella, Student Council, Pan-American League, Senior Hi-Y.
8. MARILYN MAPLE, Academic; Pan-American League, Latin Club, Science Club, A Cappella Choir, Observer, Prefect, Girls' Glee Club.
9. AUSTIN MARSHALL, Distributive Education; Roosevelt Jr. High — 1 yr., Hi-Y, A Cappella Choir, Minstrel Show, Latin Club, Intramural Basketball, Pres. of Distributive Education Club.
10. MARTHA MAYHALL, Business; G.A.A., Talisman Staff, Beginning A Cappella, Red Cross.

5

6

7

8

9

10

1

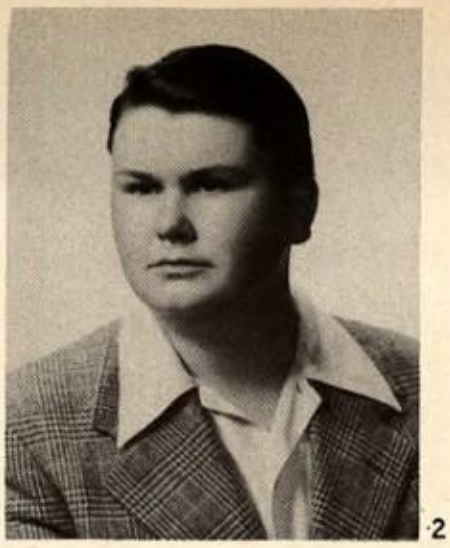
2

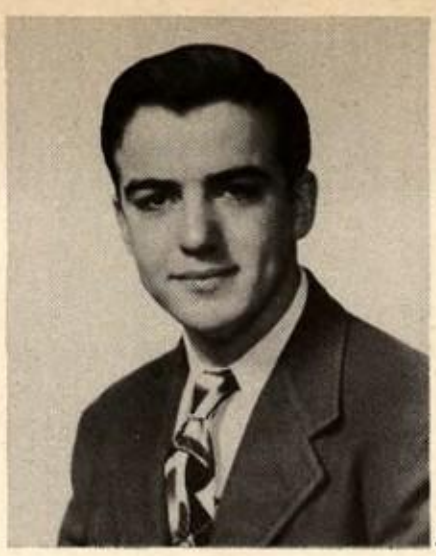
3

4

5

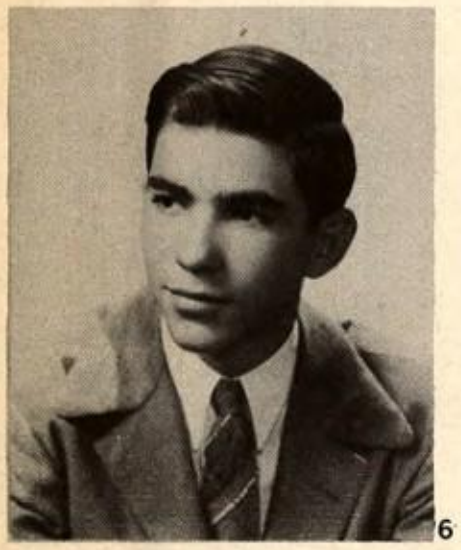
6

1. DONALD McCONKEY, Academic; Senior Class Play, Band, Debate, Observer, Operetta, M. C. for Teen-Time Broadcast, Master Ceremonies of '47 Variety Show, Eau Claire, Wisconsin — 3 yrs.
2. ROBERT McCRAE, Academic; A Cappella, Pan-American League.
3. MARVIN McDANIEL, Academic.
4. MARY LOU McGRANE, Business; Band, Variety Show, Operetta, G.A.A., Talisman, World Commentators, Quill and Scroll, Red Cross, National Honor Society, Prefect, Office Assistant, Dean's Assistant.
5. GORDON McKEE, Academic; Track, F.-S. Football, F.-S. Basketball, Varsity Football, National Honor Society, Jr. Hi-Y, Sr. Hi-Y, President Sophomore Class, A Cappella, Prefect, Light Opera Ensemble, Intramurals.
6. JERRY McMORROW, Academic; Band, Variety Show, Operetta, Minstrel Show, Orchestra, Pan-American League, Latin Club.
7. WILMER MEINDERS, Industrial Arts; Track.
8. SHIRLEY MIDDLETON, Academic; Band, Orchestra, Red Mill, Girls' Glee Club, Variety Show, Office Assistant.
9. THEO. MILLAN, Academic; F.-S. Track, Intramurals, Band, Stunt Show, Minstrel Show, Rosalie, Observer Art Staff, Talisman, Sr. Hi-Y, Prefect, Pan-American League, Art Crew.
10. JEAN MILLER, Business; Red Mill, Girls' Glee Club, Mixed Choir, Girls' Choir, Latin Club, G.A.A., Talisman, World Commentators, Minstrel Show, Prefect, Properties for Rosalie, Office Assistant.

CLASS OF 47

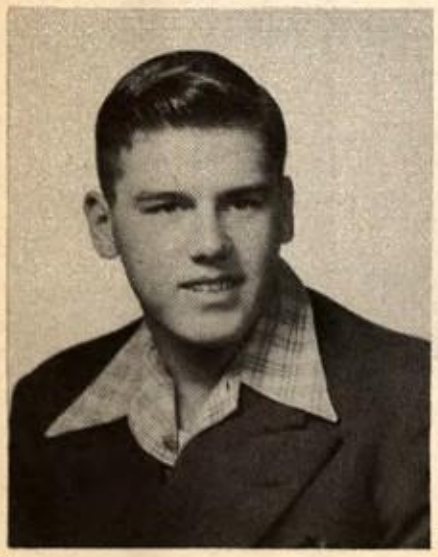
7

8

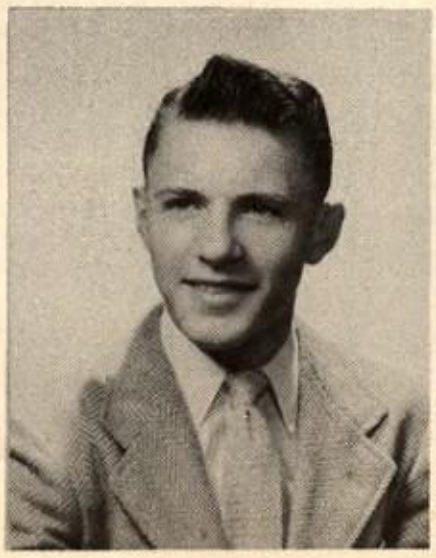
9

10

1

2

3

4

1. RICHARD MILLS, Academic; Band, Boys' Choir, Student Council, Observer, Variety Show, Rosalie, Orchestra, Dance Band, State Pres. Ill. Assoc. Student Councils, East Peoria High — 1 yr.
2. GLADYS MOODY, Business; G.A.A., Office Assistant.
3. HUGH MORRIS, Academic; Band, Latin Club, Science Club, Jr. Hi-Y, East Peoria High — 1 yr.
4. ROBERT MORRISSEY, Academic; Sr. Hi-Y, Red Mill, Latin Club, Intramurals, Talisman, Prefect, A Cappella, Jr. Hi-Y, Beginning Choir, Quill and Scroll.
5. HILDEGARDE MUGELE, Business; Girls' Glee Club, Folk Song Singers, A Cappella, Variety Show, Minstrel Show, Ushers, Stunt Show, Rosalie, French Club, G.A.A.
6. PATRICIA MURPHY, Mixed College Course; Latin Club, G.A.A., World Commentators, Commerce Club, Red Cross.
7. DALE MURRAY, Industrial Arts; Boys' Glee Club.
8. KENNETH MYERS, Industrial Arts; All-School Play, Band, Latin Club, Talisman, Minstrel Show, Sr. Hi-Y, Roosevelt Jr. High — 1 yr.
9. FRANCES NEAVEILL, Academic; Latin Club, Mixed Ensemble, Observer, Talisman, Variety Show, Minstrel Show, Operetta.
10. RICHARD NIEKAMP, Academic.

5

6

7

8

9

10

1

2

3

4

5

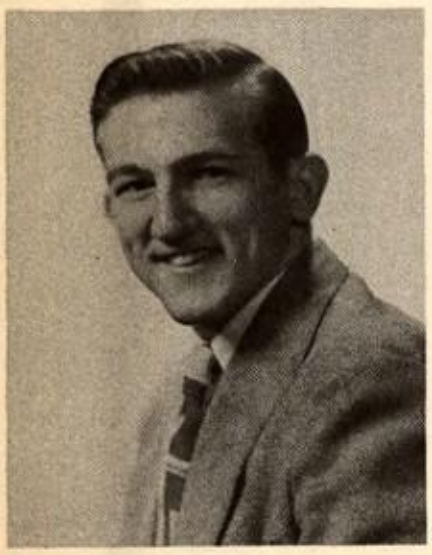
6

1. JOHN ONKEN, Industrial Arts; Columbia Junior High — ½ year.
2. MADONNA JEAN PAGE, Business; Girl Reserves, Roosevelt Junior High — 1 year, Manual Training High — 1 year.
3. BOB PARDIECK, Academic; Band, A Cappella, Boys' Glee Club, Red Mill, Variety Show, Latin Club, Orchestra, Dance Band.
4. MARY JANE PARK, Allied Arts; Cheerleader, Talisman Art Staff, Art Club, Service Men's Committee, Variety Show, Stage Crew.
5. DICK PEACOCK, Academic; Boys' Glee Club, Boys' Quartet, Home Room Officer, Track, Basketball, Football, A Cappella, H.M.S. Pinafore, Senior Class President, Cross County, Senior Hi-Y, Woodrow Wilson Junior High, Decatur — 1 year, Decatur Senior High — 1 year.
6. DON E. PERDUE, Industrial Arts; Football, Basketball.
7. NORMA PETERSEN, Business; Central — 3 years.
8. MARIAN PETZING, Academic; Talisman Co-Editor, Quill and Scroll, Pan-American League, Red Cross, Talisman Art Staff, Honorary Art Club, Girl Reserves.
9. WILLIAM PHILLIPS, Industrial Arts; Stage Crew.
10. RAY PICL, Industrial Arts; Student Council, Intramural Basketball, Prefect.

SENIORS

Lots of luck
to a swell guy
Ray Picl

7

8

9

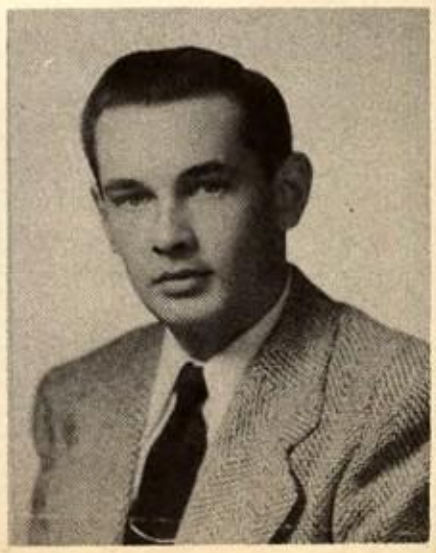
10

1

2

3

4

1. SHIRLEE PLACK, Academic; G.A.A., Girls' Glee Club, Mixed Ensemble, A Cappella Choir, Quill and Scroll, Orchestra, Talisman, Pan-American League, Minstrel Show, Stunt Show, Operetta, Variety Show, Prefect, Student Council.
2. PATRICIA POWELL, Business; A Cappella, Red Mill, Variety Show, Observer, Rosalie, Stunt Show, Style Show.
3. SHIRLEE PRICE, Academic; G.A.A., Latin Club, Camera Club, Commercial Art Club, Office Assistant.
4. LOIS RAISTRICK, Business.
5. ROBERTA RANDALL, Academic; Band, Observer, Girl Reserves, G.A.A., Minstrel Show, National Honor Society, Pan-American League, Student Council, Honoria, Junior Class Officer.
6. FLOYD REED, Vocational; Track, Boys' Glee Club.
7. BARBARA REES, Business; G.A.A., Girl Reserves, Minstrel Show, Girls' Glee Club.
8. LOIS JEAN REEVE, Business; G.A.A., Girl Reserves, Minstrel Show.
9. JAMES REID, Academic; Football Mgr., Basketball Mgr., Pan-American League, Orchestra, Intramural Basketball, Cross Country, Track, Sr. Hi-Y.
10. VIRGINIA RESLER, Allied Arts; Prefect, G.A.A., Office Assistant, Style Show, Publicity Committee, Fargo, North Dakota — 1 yr.

5

6

7

8

9

10

1

2

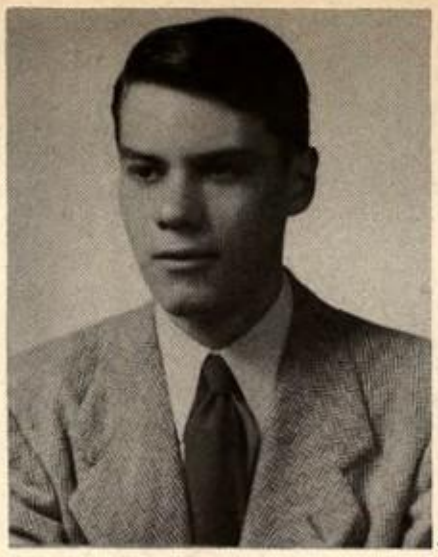
3

4

5

6

1. JAMES RICKARD, Industrial Arts; Fresh.-Soph. Football.
2. DON ROBERTSON, Industrial Arts; Fresh.-Soph. Football, Projection Crew, Intramural Basketball.
3. DONALD ROBISON, Academic; Band, Orchestra, Latin Club, Senior Class Play, Minstrel Show, Science Club, Intramural Basketball.
4. FRANCES ROECKER, Academic; A Cappella, Mixed Ensemble, Stunt Show, G.A.A., Office Assistant, Red Cross Representative, Pan-American League, Student Council, World Commentators, Minstrel Show, Talisman, Girl Reserves, Variety Show, Prefect, Operetta.
5. JUNIOR ROECKER, Academic; Science Club, Library Club, Science Prefect, National Honor Society.
6. AUDREY ROGER, Business; Freshman Class Officer, Usher, "Rosalie," A Cappella, Vocational Guidance Committee, Stunt Show.
7. JANET ROGERS, Business; Academy of Our Lady — 2 yrs.
8. MARIAN ROSENBAUM, Business; G.A.A., Servicemen's Committee, Science Prefect, Girls' Glee Club, Commerce Club, Prefect, Style Show, Stunt Show.
9. VIRGINIA ROSENBAUM, Business; G.A.A., Girls' Glee Club, A Cappella Choir, Variety Show, Operetta, Style Show, Commerce Club, Senior Class Play Committee.
10. JIM ROSS, Academic; Science Club, Senior Hi-Y.

7

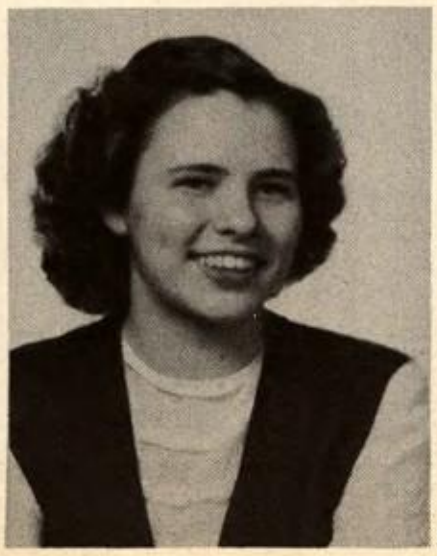
8

9

10

1

2

3

4

CLASS OF 47

1. JERRY RUDD, Business; Football, Basketball, Track, Light Opera Ensemble, A Cappella, Operetta, Variety Show, Intramural Basketball.
2. BERTIE SANN, Academic; Latin Club, Library Club, G.A.A., Girls' Glee Club, Prefect, Folk Singers, Operetta, Minstrel Show, Stunt Show, A Cappella.
3. DUANE SAYLOR, Academic; Science Club, Pan-American League, Aero Club, Talisman, Roosevelt Jr. — 1 yr.
4. ELSIE SCHERMER, Business.
5. JOANNE SCHIEFELING, Academic; Girls' Glee Club, Ushers, Latin Club, Girl Reserves.
6. ROLLIN SCHOENHEIDER, Industrial Arts.
7. WALTER SCHOLL, Industrial Arts; Columbia Jr. High — 1 yr.
8. BETTY SCHULZ, Business; Minstrel Show, Operetta, Variety Show, A Cappella Choir, Observer, World Commentators, Girls' Glee Club, Girls' Choir, G.A.A.
9. SHIRLEY SCHULTZ, Business; Ushers, Girls' Glee Club, Gilespie, Pa. Jr. — 1 yr., Philadelphia, Pa. High — 1 yr.
10. EDWIN SCHWIND, Industrial Arts; A Cappella, Operetta.

5

6

7

8

9

10

1

2

3

4

5

1. PAT SEMMELROTH, Business; Senior Class Play, Minstrel Show, Stunt Show, Variety Show, Fresh. Class Officer, Talisman, Operetta, A Cappella, World Commentators, Track Queen Attendant.
2. JAMES SHACKLETT, Academic; Red Mill, Prefect, Light Opera Ensemble, National Honor Society.
3. JOAN SHELEY, Academic; Pan-American League, Library Club, Minstrel Show, Girls' Glee Club, Girls' Choir, A Cappella.
4. ROSEMARY SHEPHERDSON, Business; Roosevelt Jr. High — 1 yr., Manual Training High — 1 yr.
5. BETTY JOYCE SHOEMAKER, Allied Arts; Stunt Show, Minstrel Show, Observer, Science Club, Variety Show.
6. GEORGE SIGULAS, Industrial Arts; Jr. Hi-Y, Football, Basketball, Track.
7. RICHARD SLATER, Academic; Golf, Science Club, Aero Club, Properties — Senior Class Play, Pan-American League, Roosevelt Jr. High — 1 yr.
8. SHIRLEE SLATER, Allied Arts; Publicity Staff, G.A.A., Girl Reserves, Style Show.
9. ROBERT SLOAN, Academic; Boys' Glee Club, Aero Club, Properties Senior Class Play.
10. MARGARET SMITH, Academic; Observer, French Club, Publicity Staff, Servicemen's Committee, Quill and Scroll, Roosevelt Jr. High — 1 yr.

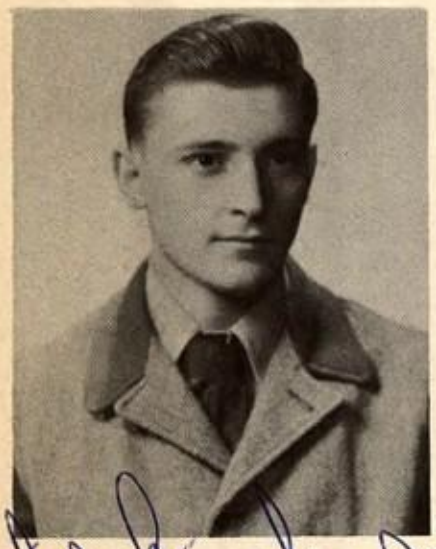
6

Lots of luck to a swell kid Dick Slater

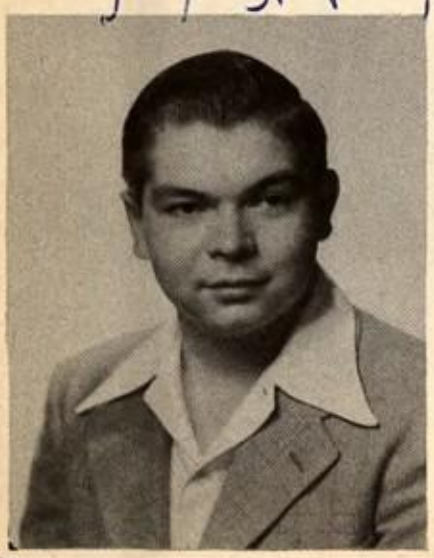
7

8

9

10

1

2

3

4

SENIORS

1. MILDRED SMITH, Business; Honorary Art Club, Commercial Art Club, Roosevelt Jr. — 1 yr.
2. NEWELL SMITH, Academic; Band, Orchestra, Minstrel Show, Variety Show Orchestra, Treasurer Sophomore Class, Vice-President Junior Class, King of Prom, Stunt Show, A Cappella, Jr. A Cappella, Jr. Band.
3. JOE SOLLS, Academic; Cheerleader, Variety Show, Track, Band, Latin Club, Student Council, Stunt Show, Mgr. of Baseball, T.A.C. Town Committee, Football, Christmas Play.
4. ROSALIE SOMMER, Academic; Stage Crew, Prefect, Latin Club, G.A.A.
5. MARY BELL SOMMERVILLE, Business; G.A.A., A Cappella Choir, Light Opera Ensemble, Rosalie.
6. MARY LOU SOMMERVILLE, Business; A Cappella Choir, Girls' Glee Club, Rosalie, Roosevelt Jr. — 1 yr.
7. GENE SPERRY, Industrial Arts; Basketball.
8. MARIE STAMBACH, Academic; Pan American League, Red Cross Representative, General Office, Talisman, National Honor Society.
9. MARTHA STEWART, Allied Arts; Band, A Cappella Choir, Girls' Glee Club, Minstrel Show, Stunt Show, Observer, Rosalie, Red Cross Representative.
10. WILLIAM STICKEL, Academic; French Club, A Cappella Choir, Boy's Glee Club, Rosalie.

5

6

7

8

9

10

1

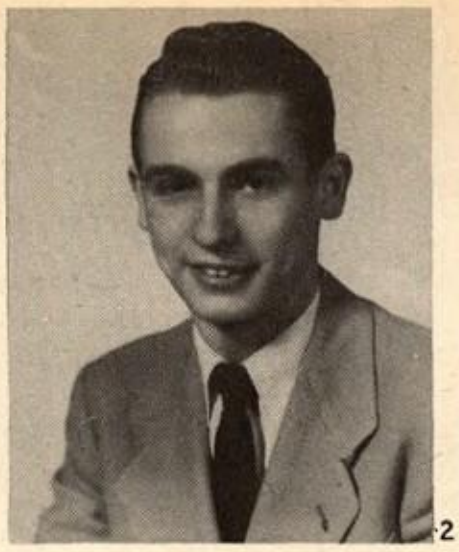
2

3

4

5

1. BETTY STICKLING, Business; G.A.A., Girls' Glee Club, Stunt Show.
2. JACK STOCKSICK, Industrial Arts; Junior Hi-Y.
3. ERNEST STUDER, Academic; A Cappella Choir, Senior Hi-Y, Latin Club, Football, Aero Club, Intramural Basketball.
4. ROBERT SWANSON, Academic; Roosevelt Jr. High — 1 yr.
5. RICHARD SZIDON, Business; Band, Aero Club, Commerce Club.
6. PATRICIA TATE, Business; Light Opera Ensemble, Cheerleader, Talisman, Variety Show, Rosalie, Girls' Glee Club, Quill and Scroll, National Honor Society, Dean's Assistant, Science Prefect.
7. JACK TAYLOR, Industrial Arts; Baseball, Intramural Basketball, Jr. Hi-Y.
8. JOAN ELAINE TERHUNE, Business; G.A.A., Mixed Chorus, Jr. Class Play, Basketball, Girls' Glee Club, Lone Tree, Iowa — 3 yrs.
9. GENTRY THETFORD, Industrial Arts; Intramural Basketball.
10. BETTY THORNLEY, Allied Arts; G.A.A., Red Cross Representative, Variety Show.

6

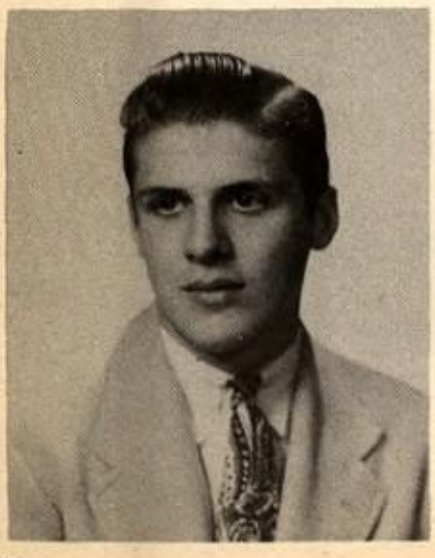
7

8

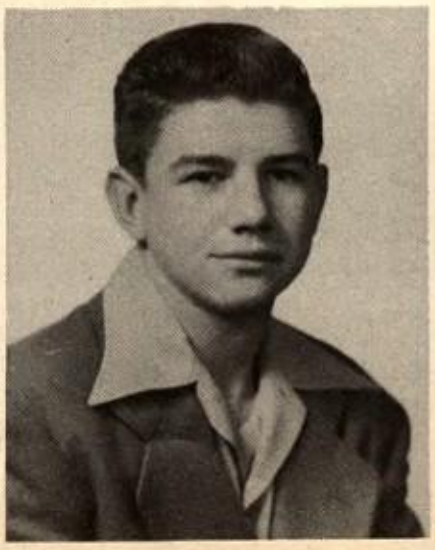
9

10

1

2

3

4

1. BARBARA TINDALL, Academic; Variety Show, Minstrel Show, Majorette, National Honor Society, Observer, Red Mill, Latin Club.
2. RICHARD TOBIAS, Academic; Golf, Intramurals.
3. JULIA TRANTINA, Business; Ushers, All-School Play, G.A.A., Prefect, World Commentators, Home Ec. Club, Washburn, Ill. — 1 yr.
4. TOM TREFZGER, Academic; Football, Track, Honoria, Prefect, National Honor Society, Sr. Hi-Y, Intramurals, Student Council, Sec. Senior Class.
5. DONNA JO TRIBBEY, Business; Girls' Glee Club, Minstrel Show, G.A.A.
6. EVERETTE TUCKER, Academic; Band, Track, Football, Latin Club, Library Club.
7. RAYE TYLER, Business; Washington Community High — 1½ yr.
8. DONNA VEST, Business; Prefect, Vocational Guidance Committee, Library Club.
9. ROLAND WALWER, Industrial Arts; Varsity Football, Prefect, Watseka Community High — 1 yr.
10. PATRICIA WASSMUTH, Business; Light Opera Ensemble, Rosalie, Girls' Glee Club, Latin Club, Variety Show, World Commentators, Talisman.

5

6

7

8

9

10

1

2

3

4

5

1. MARION WEBB, Business; Columbia Jr. High — 1 yr., Peoria High — 1 yr.
2. RICHARD WEERTS, Academic; Band, Orchestra, Band Soloist, Prefect, All-State Band, Columbia Jr. High — ½ yr.
3. JOHN WELK, Industrial Arts; Roosevelt Jr. High — 1 yr.
4. MARLA WEST, Business; Girl Reserves, Band, Variety Show, Commerce Club, G.A.A.
5. ROSEMARY WEYENETH, Business; Observer, Girls' Glee Club, Pan-American League, Red Cross, Minstrel Show, Stunt Show, Quill and Scroll, Dean of Boys Assistant.
6. GLENN WHITAKER, Industrial Arts; Pow-Wow, Basketball, Baseball, Intramurals.
7. JAMES WHITE, Industrial Arts; Band, Stage Crew, Minstrel Show, Variety Show, Orchestra.
8. CLARENCE WILHELM, Vocational; Stage Crew, Projection Crew.
9. WALTER WILKINSON, Industrial Arts; Football, Intramurals, Basketball, Baseball, Jr. Hi-Y, Vocational Guidance Committee.
10. ROBERT WILLEY, Caterpillar Co-op; Library Club, Prefect, Senior Class Play

SENIORS

6

7

8

9

10

1

2

3

4

1. SHIRLEY WILLEY, Business; Girls' Glee Club, A Cappella, G.A.A.
2. ALBERT WILSON, Business; F.-S. Football, Varsity Football, Jr. Hi-Y, Rosalie, Track, Vocational Guidance, Boys' Glee Club, Intramurals, All-City Football Guard, Woodruff's Most Valuable Player Award, A Cappella.
3. EL JEAN WISE, Academic; French Club, A Cappella, Minstrel Show, G.A.A., Rosalie, Stunt Show, Office Assistant, Tac-Town Committee, Chicago, Ill. — 1 yr.
4. DONALD WOTTON, Industrial Arts; Football, Projection Crew, Intramurals.
5. ROBERTA WOOLEY, Business; Red Cross.
6. CHARLENE WRIGHT, Academic; Band, Latin Club, Variety Show, Orchestra, Science Club.
7. RALPH VOLTMER, Industrial Arts, A Cappella, Jr. Hi-Y.
8. JERRY ZEIGLER, Industrial Arts, Basketball, Football, Track, Jr. Hi-Y, Prefect.

5

6

7

8

SENIORS OF DISTINCTION

Talisman

Marian Petzing
Shirley Black
Robert J. Morrissey

Pat Tate
Marylou McGrane

Duane Saylor
Frances Neaveill

Shirley Cornwell

Ann Barchers

The Top Ten

June Carroll
Virginia Andrews
Frances Neaveill

Tom Trefzger
Dick Kennedy

Junior Roecker
Roberta Randall

Jean Haaga
Dorothy Malott

Student Council

Don Gray
June Carroll
Joe Bauwens

Dick Kennedy
Tom Trefzger

Bob Manson

Joe Kendall

Observer

Joanne Hicks

Rosemary Heyeneth
Barbara Jenson

Ed. Note: No offense is intended to any Senior whose name is not listed here. Perhaps in future issues, nominations may be accepted for this page.

Joan Hybiske, Secretary; **Bruce Ingersoll,** President; **Doris Rager,** Vice-president; **Clarence Maher,** Treasurer.

OFFICERS OF THE CLASS OF 1948

JUNIORS

Dorothea Abegg

Wanda Agee

Jean Alfs

Danny Alkire

Gloria Altpeter

Edward Ambrosch

Dean Anderson

Delores Anderson

Josephine Anderson

Alfred Arnold

Alberta Bailey

William Bailey

Betty Bair

Maxine Baird

Harold Baker

Horton Ball

Norma Barker

Donna Barnes

Ralph Barrer

Jack Barrett

Dorothy Bass

Harry Bauwens

Robert Bayless

Iris Beane

Phyllis Benner

Deloris Benson

Carole Biederbeck

Larry Birkett

Pat Bishop

Richard Blackford

Kenny Bledsoe

Roger Boyd

Leland Brimhall

Velma Broaddus

James Brown

Louis Brown

Betty Brunner

Gilbert Buchanan

Rosemary Burger

Lila Burk

Wayne Burmeister

Jean Burnham

John Canham

CLASS OF 48

Marilyn Carroll

Betty Jean Carter

Jerry Carter

Nellie Carter

Vivian Cation

Marjorie Chamberlain

Janelle Chambers

Cheris Cheetham

Glen Chrisman

Florence Clark

Fred Cleer

Wally Clinch

Richard Close

Sue Coney

Charmaine Connett

Richard Cook

Jean Correll

Don Cowan

Richard Crandall

Betty Crawford

Joyce Crotty

Phyllis Crowe

Herbert Cundiff

Dorothy Curless

Kay Curtis

Rodney Cutler

Jack Danley

Dorothy Davis

Jackie Davis

Burk Dehority

Betty DeJaynes

Don DeLong

Betty DePompea

Ellen Derges

Gordon Derois

Virgil DeTrempe

Betty Dettloff

Robert Drafts

Bud Drake

Virginia Durdle

Lois Eberhardt

Betty Edlin

Margaret Ehlen

Bettie Elam

Robert Endsley

Hans Engel

Yvonne Ertle

JUNIORS

David Erwin

Patty Eslaire

Richard Feger

Elizabeth Fitzmaurice

Phyllis Fleming

Bernard Fletcher

Leon Foiles

Esther Ford

Mary Anne French

Leland Fritch

Carl Funcannon

Margaret Galbreath

Dorothy Gand

Pat Garnes

P. L. Garrison

James George

Phyllis Gerring

Jack Gideonsen

Norma Glaczenski

Marjorie Gleixner

Nancy Goodwin

Jane Goss

Esther Grant

Jo Ann Greeley

John Groezinger

Norma Guth

Leah Hall

Gerald Hammer

Nancy Hammond

Harold Haney

Robert Haney

Ralph Hansen

Deloris Harms

Josephine Harper

Jerry Harris

Virginia Hart

Jack Hasler

Herbert Haun

Mary Hawkins

Josephine Heinsman

William Heinsman

Lois Held

Loren Hemmele

CLASS OF 48

Juanita Henderson

Robert Hendrickson

Alice Henninger

Marilyn Hernyoh

Carol Hess

David Hill

Doris Hill

Gerald Hillyer

Jean Hisler

Henry Hoerr

Phyllis Hoerr

Mary Hoffman

Imogene Homan

Harriet Howat

Glen Hunt

Jean Hunt

Thomas Hunt

William Hutchins

Joan Hybiske

Bruce Ingersoll

Don Ingles

Jack Ivers

Martha Jackson

Beverly Jeneson

Ruth Jimison

Anna Marie Johnson

Don Johnson

Selby Jonas

Angie Jones

Mary Kerker

Carol Keys

Gordon Kimberly

Francis King

Robert Kinne

Joanne Kinsall

Mary Carolyn Kirk

Ruby Klee

Doris Kneer

Lois Knott

Mary Knuth

Donald Kramer

Arnold Kranz

Warren Krause

Leonard Krebs

Carl Kulschbach

Harold Kumpf

Ruth Kyle

JUNIORS

Arthur Lagron

Thomas Lapham

Virginia LaSan

Floyd Linder

Robert Lindsey

Gordon Lovestrand

Doris Lovin

Kenneth Lynch

Richard Lyon

Jesse Macari

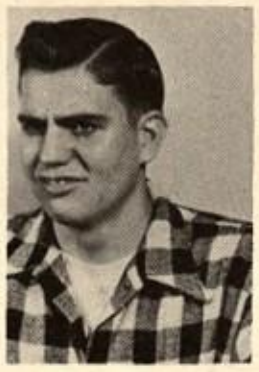
Gene Mace

Clarence Maher

Ida Gene Mahle

Joanne Marble

June Marfell

Richard Marfell

Leroy Mast

Ronald Mathis

Shirley Mathis

Carol McGaughan

Harold McIntosh

Robert McWilliams

Roberta Meals

Joan Mehlenbeck

Dolores Meinders

Dorla Messer

Ray Meyer

Betty Miller

Jackie Miller

Lillian Miller

Kenneth Mitchell

Mary Moody

William Moomaw

Thomas Moore

Janice Morris

Eleanor Morse

Jack Myers

Ferne Nelson

Donna Newman

Helen Nibbelin

Jack Nicholson

Lots of Luck - Leila Niehaus

Leila Niehaus

Henry Noe

CLASS OF 48

Richard Nyari

Jackie Oard

Doris Oetzel

Jackie O'Shaughnessy

Glenn Paddock

Alice Palmer

Robert Palmer

Pat Park

Betty Parks

Shirley Parson

William Pavelka

Ted Pemberton

Louise Pendola

Shirley Petty

Marilyn Phelps

Bonnie Picl

Don Pierson

Eleanor Pintar

Jack Pond

James Poorman

Edith Postelnick

Dean Price

Emagene Price

Good Luck, Ray Price

Raymond Price

Mary Puckett

Thomas Pugh

Charles Pye

Doris Rager

Kenneth Ragsdale

Melvin Rapp

Emma Raschert

Frank Rauen

Art Rauhaus

Betty Reed

Dale Reed

Thomas Regan

Doris Reicheneker

Janice Renner

William Rexford

Evanna Rickard

Virginia Rickter

Stanley Rives

Lola Rodgers

Bernard Roe

Clara Roe

Marjorie Romanek

John Ruhaak

Robert Russell

Marilyn Ryden

Harvey Sapp

Wilbert Schalk

Donald Schultz

Joe Scott

Shirley Scott

Lorraine Searle

Jack Sebree

Douglas Sehnert

Gail Sheley

Merle Sheppard

Norman Sherman

CLASS OF 48

Robert Slater

Betty Smith

Rita Mae Smith

William D. Smith

Marjorie Sorenson

Walter Spears

Joan Speck

Mary Staker

Norma Steadman

Jo Anne Stieber

Jackie Stoneback

Theresa Stramka

Silas Strode

Verna Sturm

Kenneth Sumner

Helen Supan

Don Sutter

Phyllis Swanson

Virginia Tasick

Jane Taylor

Ione Thayer

Donald Theesfield

Joe Thornton

Remember me at the U.
"Doc" Bob

Robert Thrush

James Thurman

Don Tomsovic

Don Trapp

Rayma Tribbey

Betty Trowbridge

Dorothy Trunk

Pat Turl

Charles Turner

Harry Turner

June Turner

Virginia Ummel

Barbara Vance

Wayne Vanness

Elaine Vogel

Shirley Wahlquist

Ralph Walters

Barbara Waterfield

Darlene Weathers

Carol Weinberger

Donna Weiss

Phyllis Wennerholt

Zenita Wheeler

Charles Wiedeman

Max Williamson

Joyce Wilson

Robert Wilson

Gerry Wilts

Gerald Wisner

Shirley Woltzen

CLASS OF 48

Rosemary Woodhall

Marilyn Wooley

William Ziegenhorn

Art Zimmerman

Robert Zimmerman

Barbara Zook

SCHOOL OFFICERS FOR 1948

Ellen Derges

Thomas Pugh

MR. E. N. WOODRUFF

Connie Garrett, Secretary; **Marilyn Eakle,** President; **Tom McClintick,** Vice-president; **Gloria Tracy,** Treasurer.

OFFICERS OF THE CLASS OF 1949

Here's to a Brand Tom

Back row: Richard Smith, Robert Greer, Wm. Weerts, Duane Heward, Charles Mitchell, Richard Koepping, Harold LeMaster, Jerry Hoerr, Jack Tull, George Benko.
Middle row: Lillian Gale, Eleanor Wilson, Virginia Wilhelm, Gloria Medill, Peggy Meinders, Donna Markland, Norma Epperson, Mary Halstead, Dorothy Marlott, Joyce Rapp.
Front row: Beverly Beck, Marilyn Eldred, Eleanor Monier, Rose Mary Light, Beverly Vielhak, Marilyn Manson, Reita Weisser, Norma Lehman, Doris Lange.

CLASS OF 49

Back row: Norvel Voslow, Robert L. Smith, James Whelan, Dale Wise, Robert Malson, Bud Windsor, Earline Gestrine, Walter Keller, Neil Hasten, Don White.
Middle row: Doyle Funcannon, George Goll, Patsy Higham, Loretta Williamson, Eloise Hanson, Rosanne Wagenaar, Imagene Myers, Lois Hutchcraft, Marian Wiesehan, Gladys Henderson.
Front row: Rita Kagan, Loretta Easley, Rose White, Virginia Scharp, Shirley Scott, Marilyn Wisner, Margaret Potter, Marlene Wagler, Donna Harris.

Back row: Wm. Anderson, Leonard Boyd, Abe Fulscher, Harold Wolfe, Albert Gardner, Howard Harms, James Hasten, Albert Kettner, Robert Stickel, James Anderson.
Middle row: Don Eastman, Gene Giacomelli, John Isaacs, Monte Wotton, Wm. Wright, Lawrence Johnson, John Harvey, Harry Wilson, Floyd Hutchens.
Front row: Dale Howell, Robert Stoecker, Robert Porter, Roy Chrisman, Art Pearce, Leo LaFeber, Glenn Baldwin, Duane Gunther, John Hawksworth.

SOPHOMORES

Back row: Glen Howard, Willis Hunziker, Clark McEntee, Robert M. Smith, Jerry Kats, Howard Paine, Robert Ringel, Charles Hathway, Gene Crubaugh, Harold Davis.
Middle row: Ray Becker, Kaye Johnson, Fred Cook, Richard Quinley, Frank Harper, Robert Hoffman, Allen Evans, Harold Bracken, Jay Metzger, Donald Davis.
Front row: Beverly Bohm, Mary Haaga, Mary Brooksbank, Donzella Bigger, Wanda Bradshaw, Betty Fenton, Betty Garen, Norma Eckberg, Alice Sanderson.

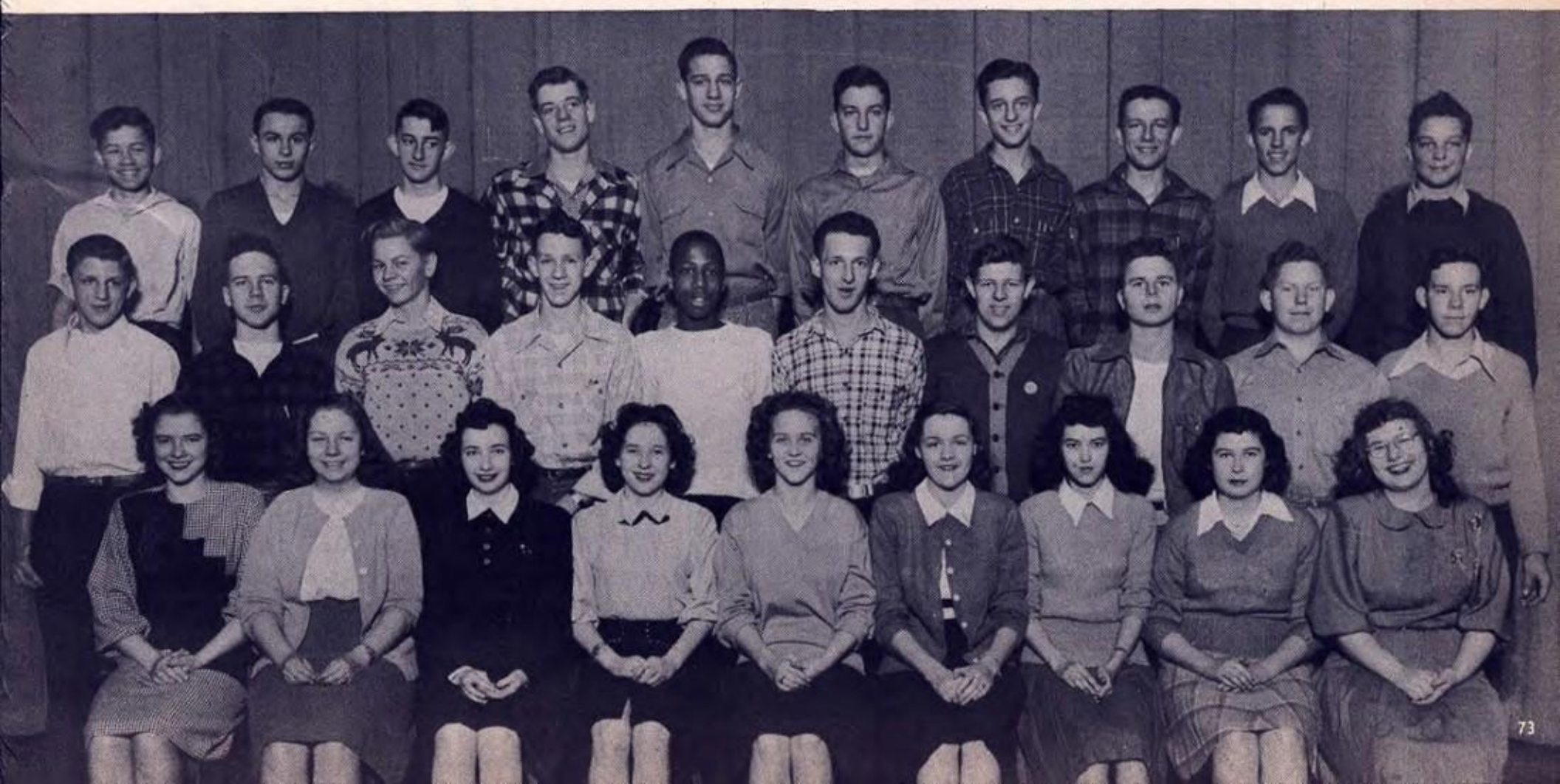

Back row: Wesley Bute, Jack Diveley, Lynn Hall, Robert Van Vickle, Paul Hoppe, Wm. Casey, Wayne McAvoy, Richard Swift, Robert Terrell, Charles Hazard, Ralph Ramsey, Joe Crandell, Ronald Murray, Charles Miller.
Middle row: Beverly Stodd, Delores Sperry, Marilyn Voigt, Catherine Zimmerman, Leo Davis, Leslie Rhodes.
Front row: Mary Trefzger, Laura Speck, Colleen Cox, Margaret Kille, Carol Andress, Barbara Holzinger, Eleanor Close, Patricia Ivans, Marilyn Yates.

CLASS OF 49

Back row: Charles Gaines, Wm. Hoagland, Earl Copley, Robert Shirley, Robert Dowell, Donald Rockhill, Robert Armstrong, Jack Duden, Robert Young, Richard Brown.
Middle row: Clifford Blunier, Jerry Williams, Millard Martin, Ernest Boyer, Richard Wilhelm, Wm. C. Smith, James Maple, Robert Knott, Robert Fletcher, Wm. Shull.
Front row: Donald Reed, Sheila Baker, Lois Davis, Yvonne Steiner, Ruth Claudin, Connie Garrett, Joyce Tremper, Marilyn Brown, Tom Fex.

Back row: Wm. Evans, Wm. Clemmens, Terry McGinnis, James Osborn, Donald Hendrick, Terry Ficken, Bud Grimmer, Peter Gerontes, Jack Reynolds, Kenneth Hoemes.
Middle row: Gloria Tracy, Joan Johnson, Mary Gerard, Lois Gibson, Alberta Frahm, Donald Barker, Marjorie Ploense, Barbara Van Winkle, Helen Yonce, Pat Barthell.
Front row: Phyllis Bishop, Shirley Athens, Shirley Bennett, Joann Griffin, Sandra Anderson, Patricia Woodruff, Betty Losch, Harleane Green, Bessie Hatcher.

SOPHOMORES

Back row: Dale Morris, Henry Johnson, Robert Wensley, Roger Lotze, Donald Lisle, Donald Braunagel, Harold Lavaux, Jack Seidell, Robert Knickerbocker, Richard Tidd.
Middle row: Margaret Hansen, Joann Herbstrith, Jack Staples, George White, Tom McClintick, Fred King, Alma Jenkins, Pat Fox, Cherrill Aten, Doris Gaffney.
Front row: Shirley Alessi, Norma Jibben, Donna Gottschalk, Barbara Hinkle, Joyce Correll, Janice Miller, Nina Theissen, Karma Randolph, Betty Hill.

Back row: Fred List, Jerry Morgan, Jerry Wickert, John Hess, Charles Hewitt, James Mensendike, Raymond Crider, Charles Skillman, Roy Lewis, Charles Stewart.
Middle row: Erna Loewer, Ann Kennedy, Marian Woerner, Sally Day, Nancy Bale, Margaret Cornet, Josephine Leitgeb, Gary Modlin, Richard Schmiedeker, Chester Hannigan.
Front row: Maxine Lee, Donna Lee, Dorothy Karlowski, Juanita Sellers, Barbara Anderson, Mary Watson, Collette Whitcomb, Mildred Hoerr, Wanda Kelly.

CLASS OF 49

Back row: Bettilou Kerker, Barbara Larimore, Joanne Burdette, Alma Claybaugh, Virginia Burns, Mildred Logsdon, Shirley Draper, Jackie Bessler, Charlotte Hilgers, Virginia Sutter, Patsy Hybarger.
Middle row: Mary Ann Astroth, Joyce Laughlin, Eva Sheely, Janet MacDonald, Beryl Drake, Wm. Schlesinger, John McMullen, Jack McMachan, Gene Short, Ray Hoffman.
Front row: Jean Price, Marilyn Loock, Adele Barrack, Janice Pendleton, Mary Jones, Alberta Spaulding, Betty Stauffer, Joyce Stambach, Jean Kiefer.

Back row: Dorothy Berry, Carolyn Richman, Betty Rice, Joan Severns, Leon Oard, Robert Overstolz, Richard Hermann, Phil Jordan, Howard Hosick, Patrick Elwood.
Middle row: Joan Fisher, Bertha Kohler, Alberta Cheney, Lela Fulton, Barbara Werner, Josephine Krempp, Jo Ann Lake, Correna Byrd, Colleen Coulton, Delores Drennan.
Front row: Regina Reed, Joyce Miller, Rita Rocke, Norma Reedy, Beverly Sokolis, Hazel Armstrong, Charlotte Witherell, Joann Petty, Joan Reiman.

SOPHOMORES

Back row: Louis De Freitas, Stanley Honegger, Richard Bingamann, Tom Ringel, Clifford Pasley, George Kimball, Elsie Schumacher, Norma Adleman, Ann Holt, Jean Court.
Front row: Pauline Shadid, Louise Murphy, Pearl Whitaker, Betty Joyce Harder, Jean Rae Emert, Lynne Farlin, Hilda Sneed, Beverly Gobart, Rosalie Cole.

Back row: Carol Romine, S; Shirley Cast, S; LaDonna Pierson, S; JoAnne Heintz, S; Claire Dwyer, S; James Theesfield, S; Ralph Hursey, S; John Shores, S; Phyllis Jacobs, S; Lois Kennedy, S; Carol Porter, S; Doris Plummer, S.
Middle row: Richard Kerr, F; Robert Snyder, F; Robert Ommen, F; Donald Haney, F; Lawrence Knobloch, F; Harold Smith, F; Raymond Tobias, F; Jerry Crawford, S; Donald Shaver, S; Ted Utley, S.
Front row: Donald Lee, F; Gene Duvendock, F; Roger Harris, F; Harriett Cole, F; Joan Price, F; Wanda Arrowsmith, F; Shirley Dempster, F; Geraldine Thomas, F; Wm. England, F; Robert Thomas, F; George Rexroat, F.

Audrey Bledsoe (Fr.), Mary E. Hosick (Fr.), Marilyn Eakle (Soph.), Richard Robbins (Fr.), Nancy Auth (Soph), Betty Berkowitz (Soph.), Donna Opper (Fr.)

Back row: Martin Bastian, Charles Ballard, Gerry Beebe, Kenneth Grauer, Jack Rose, Charles Ricketts, Neil Burk, Frank Chew, Jim W. Graham, Donald Gnehm.
Middle row: Karen Holmes, Robert Burrows, Ernst Kellerstrass, Albert Kellerstrass, Robert Glass, Charles Wilson, Leonard Remelius, Roscoe Herget, Robert Koehler, Shirley Barrett.
Front row: Dawn Pinkney, Nancy Pugh, Marilyn Carr, Dorothy Peek, Frances Carr, Margaret Bartell, Nona Craycraft, Junette Checklin, Donna Rhodes.

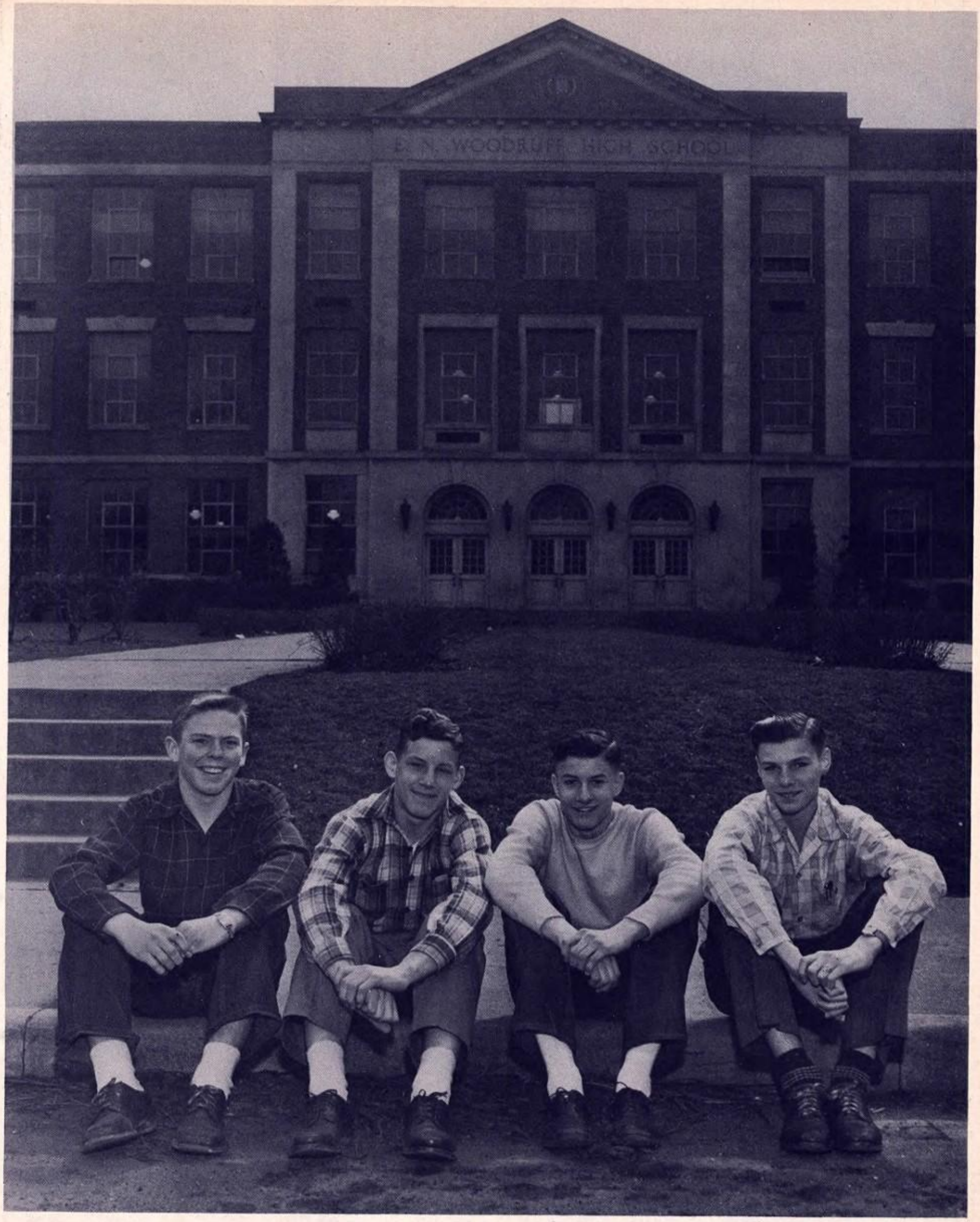

Donald Hicks, Secretary; **Donald Rager,** President; **Charles Ballard,** Vice-president; **James Allen,** Treasurer.

OFFICERS OF THE CLASS OF 1950

Back row: Eugene Williams, Barry Nelson, Donald Wright, Harold Wirth, Ronald Trefry, James Allen, David Reed, Robert Yates, Charles Oertel, George Storey.
Middle row: Amelia Klein, Lois Nelson, Mary Olmsted, Theo Schonwise, Carol Anderson, Pat Boster, Marjorie Rusk, Margaret Roten, Vivian Burbank, Madeline Kroeger.
Front row: Nancy Coney, Barbara Johnson, Joyce Pottorf, Madelyn Delaney, Delores Nash, Joanne Rautmann, Amber Boardman, Donna Wallace, Norma Jean Dixon.

FRESHMEN

Back row: Wm. Mansfield, Ralph Tegg, Ronnie Thomas, Wm. A. Janssen, Les. Grimm, Bruce Wrenn, James Lankton, James Huxtable, Pat Moran, Albert Drowns.
Middle row: Ethel Mae Vance, Pat Winship, Margie Wilkinson, Loretta Smith, Jean Kay Ronk, Phyllis Silver, Ruth Sturm, Mildred Watts, Dorothy Wicker, Gay Smith.
Front row: Rita Bradley, Madeline Gire, Emma Woolsey, Eleanor Thompson, Jacqueline Sonderegger, Lois Gunther, Barbara Vevig, Charlene Tracey, Barbara Miller.

Back row: Ronald Graves, Lavon Ward, George Stivers, Donald Myers, Harry Hufford, Edward Kuever, Wm. Jansen, Lloyd Mercer, James Key, Donald Hufeld.
Middle row: Arnold Ehlen, Marvin Huston, Robert Gruba, Keith Hainline, Winsor Beck, James Holtke, Jack Henderson, Pat Middleton, Janet Gauwitz, Delores Woodruff.
Front row: Betty Jean Lee, Shirlee Kiefer, Paula Humphreys, Dolores Anderson, Merilyn Houseman, Jeanette Harris, Charlotte Harris, Shirley Morris, Dawn Jones.

CLASS OF 50

Back row: James Cockrell, Albert Heaton, Wm. Coburn, Robert Brown, Reg. Sipfle, Charles Eaton, Bernard Shreir, Dean Baldwin, Gene Oldham, Fred Goings.
Middle row: Delores Cleer, Margy Drake, Audrey Slone, Una Rae Sherman, Mary Bale, Delores Hoerr, Suzanne Copley, Reita Brumfield, Delores Davis, Barbara Reynolds.
Front row: Mary Ellen Clark, Eunice Schifeling, Merrie Casey, Norma Sellers, Evelyn Blane, Betsy Bugg, Doris Bessler, Helen Murrie, Carol Billerbeck.

Back row: John Stickling, Donald Raeuber, Ed Grant, Robert Woodcock, Paul Johnson, Donald Rager, Wm. Arnold, Charles Johnson, Malcolm Kincaid, Marvin Neaveill.
Middle row: Monty George, Wm. McDonna, Henry Cvik, Stanley Koga, James Slater, Jene Statler, Robert Baker, Richard Schlyer, Roy Moody, Roger Powers.
Front row: Joanne Endres, Lillian Hicks, Lorraine Hart, Betty Klawitter, Betty Larke, Mary Ellen Grant, Joanne Faylor, Pauline Cardts, Ardith MacMillan.

FRESHMEN

Back row: Richard Rice, Donald Martens, Robert Mercer, Kevin Bandle, George Rowcliffe, Charles Ensort, Arnold Leadley, Donald Richter, Robert McFall, Robert Smith.
Middle row: James Steinmetz, Gerald Lynch, Kenneth Ford, Gene Merrill, George Scott, Owen King, Glenn Seth, Wm. Nichting, Clark Cook, Roy McIntire.
Front row: Pat Gerring, Donna Magill, Russalee McDonald, Joan Ledgerwood, Edith Armstrong, Donna McMorris, Della DeWitt, Marilyn Molek, Jo Anne Stoll.

Back row: Fred Gruss, George M. Hoerr, Lloyd Agee, Kenneth Johnson, Wm. Herold, David Shaner, Wm. McGee, Jerry Markland, Charles Herridge, Donald Losch.
Middle row: Louis Trigg, Donald Hicks, Reginald Boyle, Margie Purham, Irene Donelson, Dolores Minnick, Doris Mansfield, Jack Shaw, Howard Huber, Robert Auer.
Front row: Valarie Schefeling, Janet Hoffman, Joanne Kuhns, Marlene Hirth, Loretta Hillyer, Ruth Livingston, Joann Gordon, Joyce Hindman, Barbara Heathcoat.

CLASS OF 50

Back row: Donald Canham, James Kelly, Richard Short, Jack Rosenak, Robert Reynolds, Earl Houlihan, Royal Hurd, Allen Ross, Donald Davis, George Freidinger.
Middle row: Walter Schwind, Richard Hill, Margaret Woerner, Shirley Rowlen, Elsa Schmidt, Martha Jane Burnham, Elmer Smith, Glenn Burmeister, Charles Sherman, Robert Harms.
Front row: Mercedes Jones, Gloria Williams, Joann King, Mary Ivers, Dolores Frels, Billie Moody, Iris Biegel, Tecea Munro, Viola Harper.

Back row: Delbert Bullock, Dick Weyeneth, Bill Kritzmire, Norman Derrickson, Jim Demick, Grant Tuffentsamer, Bob Kennie, Kenneth Schock, Raymond Little, Frank Hoffman.
Middle row: Madeline Dibuono, Geraldine Isbell, Beverly Beasley, Anna Steinseifer, Norma Paine, Jay Mundy, Gary Pollins, Bennie Deluhery, John Friederick, Paul Prichard.
Front row: Phyllis Kerker, Georgia Smucker, Edith Kannenberg, Shirley Krause, Mildred Tegg, Frances Reum, Elaine Tasick, Shirley Steimel, Lillian Park.

FRESHMEN

Back row: Bob Crady, Erwin Knight, Jim Short, Jack Morris, James Morgan, Jack Wheeler, Paul B. Abbott, Roger Bastian, Robert Berg, Ralph Kats.
Middle row: Charlotte Parson, Marcella Percefull, Betty Lou Berkowitz (Soph.), Margaret Bell, Jean Ann Stout, Allan Grimm, Richard Brown, Jack Ewend, Leo Jordan, Bill Coughlin.
Front row: Norman Kelly, Patsy Petty, Marilee Streibich, Inez Rose Ginz, Jane Eakle, Joan Withers, Mary Goss, Effie Lou Calhoun, Ellen Cox.

organizations

JUNE CARROLL
Valedictorian

VIRGINIA ANDRESS
Salutatorian

HONOR STUDENTS

QUILL AND SCROLL

Quill and Scroll is an International Honorary Society for High School Journalists. Juniors or Seniors, in the upper third of their class, who have done outstanding work on the Talisman or Observer, are elected to membership on the recommendation of their adviser.

Back row: Robert Morrissey, Tom Pugh, Janelle Chambers, Joanne Hicks, Mary Lou McGrane, Rosemary Weyeneth, Patricia Tate, Barbara Jeneson, Shirlee Plack, Lois Eberhardt, Delores Anderson, Anna Marie Johnson, Alice Palmer.
Front row: Marian Petzing, Ida Jean Mahle, Kay Curtis, Jane Goss, Letha Ann Barchers, Harriet Howat, Joan Hybiske, Bettie Elam.

Don Gray
President of School

SCHOOL OFFICERS

Joseph Bauwens
Vice-President of School

STUDENT COUNCIL

Left of stairs: Gloria Williams, Marilyn Brown, Lois Gibson, June Carroll, Robert Manson, Lillian Park.
Right of stairs: Ellen Derges, Nancy Kaiser, Mary Hoffman, Joanne King, Donald Gray.
Back row: Jerry Kats, Richard Kennedy, Tom Pugh, Richard Mills, Delores Anderson, Donna Weiss, Mr. W. G. Carlin.

STUDENT COUNCIL

Mr. W. G. Carlin
Faculty Adviser

Robert Manson
Treasurer
June Carroll
Recording Secretary
Richard Mills
Parliamentarian
Richard Kennedy

Ellen Derges
Tom Pugh
Donna Weiss
Mary Hoffman
Corresponding Secretary

Nancy Kaiser
Lois Gibson
Marilyn Brown
Jerry Kats

Gloria Williams
Lillian Park
Joann King
Marilee Streibich

Tom Trefzger
Joe Kendall
Jean Hunt
George White

Delores Anderson
Observer Representative

MARIAN PETZING, Co-editor

JANELLE CHAMBERS, Co-editor

TALISMAN EDITORIAL STAFF

JANA LEE HASH, Co-editor
(First Semester)

KENNETH I. BUCHER, Editorial Adviser

Good luck to a swell guy Pat

Jean Alfs, Pat Barthell, Shirley Cornwell, Jean Court, Jackie Davis, Mary Anne French.

TALISMAN EDITORIAL STAFF

Jo Ann Greeley, Jean Miller, Joyce Miller, Pat Middleton, Robert Morrissey, Frances Neaveill.

Mary Jane Park, Marilyn Phelps, Shirlee Plack, Margie Ploense, Stan Rives, Duane Saylor.

HARRIET HOWAT, Advertising Manager

ANNA MARIE JOHNSON, Business Manager

TALISMAN BUSINESS STAFF

BETTIE ELAM, Circulation Manager

A. R. BUIS, Business Adviser

Ann Barchers

Kay Curtis

Jane Goss

Barbara Hinkle

TALISMAN BUSINESS STAFF

Joan Hybiske

Marilyn Manson

Mary Lou McGrane

Alice Palmer

Pat Parks

Joyce Pottorf

Pat Tate

Rayma Tribbey

JOANNE HICKS
Co-editor

OBSERVER

Barbara Tindall, Feature Editor; Tom Pugh, Sports Editor.
Lois Eberhardt, Society Editor; Ida Jean Mahle, Feature Editor.

BARBARA JENESON
Business Manager

Mary Ann Astroth, Assistant Business Manager; Delores Anderson, News Editor.
Jean Burnham, Credit Manager; Donna Markland, Advertising Manager.

Luck & Stuff
to a really swell
fella!
Jeannie

ROSEMARY WEYENETH
Co-editor

EDITORIAL STAFF

Back row: Robert Harms, Robert McFall, Keith Jackson, Theo. Millan, Tom McClintick, Charles Gaines, Stan. Rives, Richard Mills, Donald McConkey, Hank Smith, Audrey Eakle, Carol McGaughan, Delores Anderson, Janice Pendleton.
Third row: Tom Pugh, Rita Mae Smith, Rosy Weyeneth, Joanne Hicks, Barbara Waterfield, Margie Burkett, Martha Stewart, Barbara Tindall, Roberta Randall, Miriam Graham, Vivian Cation, Adele Barrack, Jean Hunt.
Second row: James Pugh, Betty Trowbridge, Mary Kerker, Florence Clark, Joyce Stambach, Shirley Haney, Gloria Garrett, Nance Kaiser, Mary Brooksbank, Rose White, Mary Haaga, Betty Fenton, Marilyn Loock.
Front row: Wesley Bute, Beverly Sokolis, Shirley Rowlen, Joyce Wilson, Pat Bardsley, Peggy Meinders, Ida Jean Mahle, Joyce Laughlin, Betty Joyce Shoemaker, Betty Schulz, Mary Ivers, La Donna Pierson, Margaret Galbreath, Pat Powell.

OBSERVER

Even though the '46-'47 season was well underway at Woodruff High School, no event was chronicled in the school organ until late October. Behind the scenes a new advisor and a new staff were working under great handicap to publish the bi-weekly OBSERVER — without a printer! No local printer was available. Once an out-of-town printer was secured, the OBSERVER appeared with the usual frequency. Editorial comment, dramatized news coverage, personality sketches, an original novelette in installments, a cover-all sports section, streamer headlines, interesting pictures and original features exemplifying the teen-age spirit of '47 established worthwhile trends in the new OBSERVER.

BUSINESS STAFF

We came to Woodruff, we sold ads, and helped pay for your OBSERVER.
True, we have learned to get along with others and have gained knowledge of business, but the group of Woodruffites that make up the BUSINESS STAFF enable us to have our paper.

Back row: Barbara Jeneson, Wm. Shull, Wayne McAvoy, Donald White, Donna Opper.
Front row: Alberta Spaulding, Donna Markland, Jackie Bessler, Jean Burnham.

Virginia Andress, Shirley Bodecker, Mary Lou McGrane, Joanne Hicks, Albert Hunziker, Adolph Roecker, Thomas Trefzger, Patricia Tate, Roberta Randall, Marie Stambach, Barbara Tindall.
Not in picture: Joseph Bloom, Ann Kahn, Gordon McKee, James Schacklett.
Elected May 9, 1946.

NATIONAL HONOR SOCIETY

Loretta Alexander, Mildred Anderson, Theodore Bayler, Dorothy Bitterberg, Donna Bruke, Gloria Chapman, Roland Fischer, Shirley Howat, Dolores Koutelis, Harold Lankton, Theresa Murray, Daniel Page, Donald Page, Stanford Parris, Louise Phillips, Marian Phillipson, Charles Rager, Alice Self, Vane Suter.
Elected May 9, 1946

Carol Anderson, Betty Bair, Harr Bauwens, Wilda Bragg, Shirley Coney, Bill Coughlin, Harold Crabtree, Delores Davis, Dorothy Davis, Robert Drafts, Loretta Easley, Jane Eakle, Jane Goss, Dick Hanshaw, Eloise Hanson, Mary Henry, Bob Hill, Dick Hill, Bill Heintzman, Mary Howard, Jim Hanssen, Keith Jackson. Rita Kagan, Ann Kahn, Ronnie Mathis, Jerry McMorrow, Dick Mills, Imogene Myers, Helen Nibbelin, Bob Pardiek, Shirlee Plack, Carol Porter, Dick Quinley, Betty Reed, James Richie, Don Robison, Pauline Shaddid, Kenneth Sumner, Virginia Tasick, Rose Ann Wagenaar, George White, James White, Dick Weerts, Loretta Williamson, Charlene Wright.

ORCHESTRA

The Woodruff Orchestra was organized to give musical instruction to the students. Since that time they have played for many school activities, and the most outstanding of these is the annual spring festival. Our aim is a bigger and better orchestra.

DRUM MAJORETTES

Barbara Tindall, Joan Hybiske, Shirley Bodecker, Pat Higham, Marilyn Ryden.

BAND

Allen, James
Ambrosch, Edward
Anderson, Jack
Bale, Nancy
Bastian, Roger
Bodecker, Shirley
Bragg, Wilda
Bugg, Robert
Burham, Martha
Claybaugh, Alma
Cockrell, James
Coney, Shirley
Cook, Fred
Crabtree, Harold
Danley, Jack
Davis, Lois
Delong, Don
Durdle, Virginia
Drake, Bud
Edie, Jack
Eakle, Jane
Gand, Dorothy
Gerontes, Pete
Hayden, James
Gaines, Charles
Hanshaw, Richard
Harris, Jerry
Heinsman, Josephine
Heinsman, William
Henderson, Juanita
Hill, Bob
Hoagland, Bill
Howard, Mary
Higham, Pat
Hybiske, Joan
Ingersoll, Bruce
Jackson, Keith
Janssen, James
Johnson, Barbara
Johnson, Kenneth
Kahn, Ann
Koehler, Robert
Lagron, Arthur

Bruce Ingersoll, Jack Danley,

Richard Hanshaw, Newell Smith, Jerry Harris.

James Janssen, Donald Rockhill, Jerry McMorrow, Shirley Coney.

BAND

James Allen, Ronnie Mathis.

Kritzmire, William
Lewis, Roy
Logsdon, Mildred
Mathis, Ronald
McConkey, Don
McFall, Robert
McGrane, Mary Lou
McMorrow, Jerry
Mills, Dick
Myers, Kenneth
Nibbelin, Helen
Oard, Kenneth
Osborn, James
Paddock, Glen
Pardieck, Bob
Parks, Pat
Price, Imogene
Quinley, Dick
Randall, Roberta
Rauen, Frank
Rockhill, Don
Russell, Ida

Ryden, Marilyn
Shadid, Pauline
Schmidt, Elsa
Smith, Newell
Stewart, Martha
Sanderson, Alice
Sumner, Kenneth
Tasick, Elaine
Tasick, Virginia
Talmadge, Brunella
Theesfield, Don
Theesfield, James
Tidd, Richard
Tindall, Barbara
Weerts, Dick
White, George
White, James
Wright, Charlene
Shores, John
Robinson, Don
Pappas, John

Richard Weerts, George White, Charlene Wright, Helen Nibbelin.

Standing: Mary Howard, Wm. Heinzman, Jerry McMorrow, Kenneth Sumner.
Seated: Newell Smith, Richard Hanshaw.

Back row: Arnold Ehlen, Marlene Hirth, Barbara Anderson, Betty Jean Lee, Charles Stewart, Beryl Drake, David Shaner, Georgia Smucker, Marvin Huston.
Front row: Shirley Wahlquist, Audry Bledsoe, Madeline Kroeger, Madeline Gire, Effie Lou Calhoun, Joyce Hindman, Barbara Reynolds.

JUNIOR BAND

BOYS' CHOIR

This is a selected group of seventeen boys. The songs are advanced and are both accompanied and unaccompanied. The boys have appeared at the Womans' Club, Kiwanis Club, Woodruff Christmas Vespers, WMBD, Westminster Vespers, Variety Show, exchange assemblies with Kewanee and Chillicothe, with the Woodruff Concert Band as a feature in their spring festival, the City-Wide Spring Festival, and at church and school Mothers' Club programs.

Back row: Henry Johnson, Louis Brown, Robert McWilliams, Donald Tomsovic, Tom Ringel, Louis Trigg, Russell Gerring, Donald Rockhill.
Front row: Robert Greer, Gene Crubaugh, Charles Gaines, Roy Chrisman, Jesse Macari, Kaye Johnson, Willis Hunziker, Jack Danley.

Back row: Donald Reed, Monty George, Patrick Morgan, Richard Short, Reg. Boyle, Donald Hendrick, Wm. Casey, George Scott, Ronald Trefger, Richard Wilhelm, Glenn Burmeister, Fred List.
Middle row: Fred Goings, Robert Gruba, George Freidinger, Keith Hainline, Donald Haney, Wm. Nickting, John Friederich, Tom Ringel, Richard Brown, Gene Duvendoch, Richard Weyeneth.
Front row: Leighton Lindquist, Robert Knott, Earl Houlihan, Harold Bracken, James Demick, Kaye Johnson, Jesse Macari, Charles Wilson, Robert Thomas, Ronnie Graves.

BOYS' GLEE CLUB

The Boy's Glee Club is an elective group. In this organization the boys learn the fundamentals of voice production and are taught to sing four part harmony. The work is always accompanied. Members from this group are selected for advanced groups. The appear at the Christmas Vespers, the City-Wide Spring Festival, and a broadcast from WMBD.

GIRLS' CHOIR

The Girls' Choir is a select group of 30 girls. They must have one year of advanced music before they may become a member of this choir. This group was organized to take care of the number of girls unable to take A Cappella Choir.
The girls wear ivory satin robes trimmed with a purple ascot collar.
This group appears on school broadcasts as well as the all-city Christmas and Spring Festivals.

Back row: Jo Ann Lake, Josephine Krempp, Rosanne Wagenaar, Ione Thayer, Alice Palmer, Deloris Harms, Nance Bale, Clara Roe.
Middle row: Eleanor Morse, Rosemary Woodhall, Lois Hutchcraft, Lynne Farlin, Winifred Knapp, Donna Weiss, Betty Crawford, Jean Miller, Lois Knott.
Front row: Janice Morris, Joyce Laughlin, Eileen Cantor, Norma Glaczenski, Betty Trowbridge, Roberta Meals, Florence Clark, Rayma Tribbey.

First row: Jana Lee Hash, Shirley Willey, Rita Mae Smith, Rose White, Bertie Sann, Mary E. Moody, Ruth Jimison, Barbara Folkers.
Second row: Audrey Roger, Mary Bell Sommerville, Martha Stewart, Letha Ann Barchers, Joanne Brinkman, Beverly Jeneson, Betty Engle, Joanne Hicks, Shirlee Plack.
Third row: Jerry Keys, Willis Hunziker, Al Hunziker, Melvin Rapp, Willard Douglas, Phyllis Gerring, Normalee Logan, Margaret Galbreath, Mary Carolyn Kirk.
Back row: Jack Danley, Kenny Ragsdale, Harold Hauptly, Hans Engel, Bob McCrae, Bob Thrush, Robert Zimmerman, Paul Gerdes, Bob Hill, Albert Wilson.

A CAPPELLA CHOIR

The Girl's Glee club is an elective group. The girls learn the fundamentals of voice production and are taught to sing three and four part harmony. Sometimes the work is unaccompanied. From this group members are chosen for advanced groups.

They appear at the Christmas Vespers, the City-Wide Spring Festival, and a broadcast from WMBD.

GIRLS' GLEE CLUB

Back row: Joyce Wilson, Frances King, Darlene Weathers, Betty Haines, Hilda Sneed, Betty Parks, Pat Woodruff, Joyce Carrell, Shirley Draper.
Third row: Phyllis Kerker, Phyllis Wennerholt, Lois Kennedy, Josephine Leitgeb, Jackie Miller, Virginia Scharp, Rosemary Woodhall, Lola Rodgers.

Second row: Marilyn Wisner, Erna Loewer, Mary Gerard, Nina Theissen, Joyce Rapp, Margaret Potter, La Donna Pierson, Eva Sheely.
Front row: Rita Mae Smith, Elizabeth Fitzmaurice, Lois Held, Joann Herbstrith, Carolyn Richman, Adele Barrack, Norma Glaczenski.

First row: Phyllis Swanson, Pat Turl, Shirley Jean Davis, Frances Brown, Harriet Howat, Mary Lou Sommerville, El Jean Wise, Pat Powell.
Second row: Joanne Stieber, Hildegarde Mugele, Doris Christie, Virginia Ummel, Miriam Graham, Jean Burnham, Doris Rager, Gloria Garrett, Betty Schulz.
Third row: Marilyn Maple, Annabelle Camper, Jackie Oard, Mary Howard, Bill Rexford, Jack Pond, Max Atteberry, Jim Harrell, Bob Davis.
Back row: Carl Kulschbach, John Ruhaak, Dick Koepping, Ralph Beeler, Dick Cook, Burk Dehority, John Pappas, Don Barker, Bill Stickel, Bob Lindsey.

A CAPPELLA CHOIR

The A Cappella Choir is the largest select group in the school. Appearing in purple velvet and ivory satin robes this group of 82 is set up as the goal of all music students. Their music is the most difficult of all the groups and they sing without piano accompaniment.

Their main appearances are the big city-wide Christmas and Spring Festivals. This year the Woodruff choir also sang at the Easter Sunrise Service which was broadcast from the Madison Theatre.

A Woodruff letter is awarded to each member who is present at all outside appearances during the year. It is this group that makes up the chorus of the operetta which is given every two years at Woodruff.

Back row: Pat Garnes, Nancy Moore, Janet MacDonald, Shirley Parson, Shirley Petty, Margaret Cornet, Alberta Spaulding, Shirley Cast, Eleanor Close.
Third row: Mildred Hoerr, Jean Alfs, Verna Sturm, Norma Steadman, Colleen Cox, Sally Day, Joann Petty, Maxine Lee, Donna Lee.
Second row: Marilyn Carr, Norma Jibben, Ida Gene Mahle, Doris Oetzel, Betty De Pompea, Janet Hoffman, Jean Court, Mattie Harper.
Front row: Ferne Nelson, Doris Plummer, Donna Barnes, Jean Price, Vergene Kugler, Virginia Sutter, Bernadine Stage.

GIRLS' GLEE CLUB

Back row: Jerry Rudd, Kenny Ragsdale, Margie Burkitt, Al Hunziker, Donna Jewman, Gordon McKee, James Harrell, Pat Wassmuth, Theo. Millan, Betty Fischer, Max Atteberry, Wm. Rexford.
Front row: Mary Puckett, Marilyn Ryden, Mary Helen Manias, Rose White, Pat Tate, Janie Chapman.

LIGHT OPERA ENSEMBLE

The Light Opera Ensemble is a mixed group composed of Junior and Seniors who are selected by tryout. Dressed in pastel formals and light coats and dark trousers this group makes an attractive appearance at their numerous outside engagements.

The Folk Song Singers are 20 girls who make concert appearances before luncheon clubs and other Peoria organizations. Each girl wears a costume portraying a different country.

Some of the countries represented are Holland, Ireland, Mexico, China, Spain, Scotland, Russia, Bohemia, and America.

This group has their own student accompanist. This year the accompanist is Hildagarde Mugele. For concert appearances they sing without direction.

FOLK SONG SINGERS

Back row: Margaret Galbreath, Carol McGaughan, Mary Carolyn Kirk, Donna Markland, Nancy Hammond, Joan Mehlenbeck.
Middle row: Lois Gibson, Phyllis Swanson, Helen Yonce, Mary Hoffman, Doris Rager, Barbara Van Winkle.
Front row: Bessie Hatcher, Beverly Jeneson, Hildegarde Mugele, accompanist, Joanne Stieber, El Jean Wise, Connie Garrett, Bertie Sann, Betty Hill.

MIXED ENSEMBLE

Back row: Jerry Carter, Robert Greer, Robert McWilliams, Gerry Wilts, Robert Thrush, Robert Lindsey, Robert Zimmerman, Gordon Derois, Walter Speirs, Robert Davis, Gene Crubaugh.
Front row: Pearl Whitaker, Joan Severns, Doris Christie, Sally Day, Sandra Anderson, Shirley Draper, Janice Miller, Frances Neaveill.

This is a selected group consisting of ten girls and ten boys. They study the three schools of music — the classic, the romantic, and the modern. They have appeared at the County Institute, Woodruff Christmas Vespers, City-Wide Christmas Program, state meeting of Deans of Women, state meeting of P.T.A., Variety Show, WMBD broadcast, Westminster Vespers, and for several church organizations.

The Mixed Chorus is an elective class meeting every day third hour. This class together with Girls' and Boys' Glee Clubs give the students the one year of advanced music necessary before being selectd for A Cappella Choir or one of the ensembles.

Back row: Fred King, Gerald Wisner, Ed Schwind, James Pugh, Richard Quinley, Lawrence Johnson, George Kimball, Dean Blair, Carl Hindson, Jack Duden, Harold Davis, Clark McEntee, Donald White, Jerry Morgan, Wm. Evans, Wm. Shull.
Third row: Beverly Stodd, Mary Haaga, Mary Halstead, Charlotte Harris, Pat Addis, Elsie Schumacher, Patricia Fox, Marilyn Voigt, Marian Wiesehan, Karma Randolph, Joyce Tremper, Mary Held, Shirley Price, Joan Terhune, Martha Burnham, Margie Gleixner, Barbara Zook.
Second row: Colleen Coulton, Lorretta Hillyer, Barbara Heathcoat, Norma Steadman, Evelyn Blane, Janet Gauwitz, Doris Bessler, Jane Taylor, Barbara Hinkle, Barbara Werner, Donna Opper, Madeline Gire, Wanda Boyer, Bertha Kohler, Jean Rae Emert, Dorothy Wicker.
Front row: Betty Harder, Mary Trefzger, Alberta Bailey, Marlene Wagler, Betty Berkowitz, Nance Auth, Lillian Hicks, Carol Billerbeck, Barbara Vevig, Donzella Bigger, Joyce Hindman, Pauline Shadid, Delores Drennan, Marilee Streibich, Iris Biegel, Jo Anne Stoll.

MIXED CHORUS

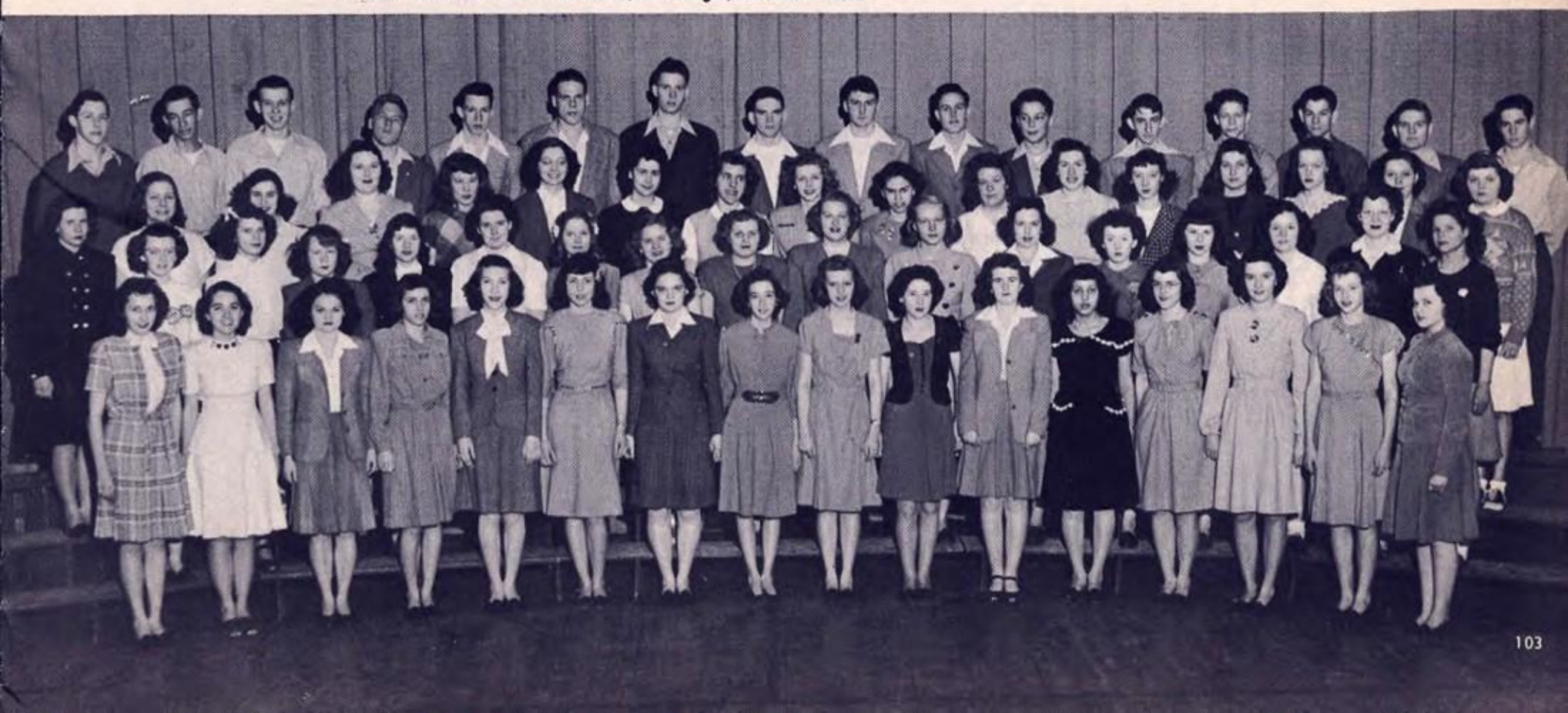

USHERS

Back row: Joanne Califf, Jeane Court, Mildred Gardner, Beverly Bohm, Arlene Barker, Betty Stauffer, Norma Glaczenski, Marie Brentrup, Frances Brown, Carol Evans, Pauline Shadid, Doris Plummer.
Third row: Carolyn Richman, Virginia Scharp, Shirley Petty, Teresa Carr, Shirley Parson.
Second row: Beverly Gobart, Donna Markland, Barb. Van Winkle, Lucille Beck, Adele Barrack, Norma Adleman, Juanita Sellers, Jean Rae Emert, Shirley Scott, Marilyn Eldred, Barbara Hinkle, Carol Romine.
Front row: Jana Lee Hash, Janelle Chambers, Delores Anderson.

The Ushers group consists of girls from the four classes in school. They usher for the public performances put on by the school. For this service to the school the girls are awarded an usher letter. The girls earn these letters by receiving ten points each time they usher. At the end of two years, when they have earned two hundred points, they receive their letter.

AMERICAN JUNIOR RED CROSS

The American Junior Red Cross is the American Red Cross in the schools — public, private, and parochial; elementary and secondary. As part of the organized, humanitarian program of the Red Cross, it offers its members an opportunity to serve others, both at home and abroad, in war and peace, through adaptable channels that are correlated with school activities. Thus it forms link between the schools and the broadening circle of local, national, and international society.

RED CROSS REPRESENTATIVES

Back row: Louis De Freitas, Della De Witt, Gloria Williams, Roscoe Herget, Betty Higham, Marilyn Eldred, Shirley Cornwell, Betty Crawford, Leila Niehaus, Betty Hill, Gloria Garrett, Shirley Haney.
Middle row: Mary Bale, Delores Sperry, Donna Markland, Mary Lou McGrane, Martha Stewart, Marilyn Ryden, Wm. Casey, Richard Crotty, Mary Puckett, Rose White, Velma Broaddus, Marian Woerner, Elsie Schumacher.
Front row: Lucille Beck, Joanne Marble, Dawn Pinkney, Barbara Vance, Maxine Baird, Dorothy Karlowski, Norma Glaczenski, Jackie Davis, Mary Ann Astroth, Al Grimm, Donna Harris.

Back row: Louis Brown, Don Barker, Jerry Layman, Harold Crabtee, Bud Grimmer, H. E. Collier, Jack Myers.
Front row: Phyllis Gerring, Rosie Sommer, Gloria Billerbeck, Iris Beane

STAGE CREW

PROJECTION CREW

ELIGIBILITY FOR MEMBERSHIP

1. Junior student with some training in electricity, or
2. Experience operating a projector outside of this school.

All members are certain to earn a letter within two years.

Back row: Wm. Heinsman, Robert Wilson, Harold McIntosh, Robert Janssen, Henry C. Jones, Donald Wotton, Charles E. Jones, Henry E. Jones.
Middle row: Lee Beeney, H. E. Eveland, Joe Bauwens, Robert Wilhelm.
Front row: Kenneth Mitchell, Donald Robertson, Dean Price, Gary Pollins.

Back row: Mrs. Edith Trumpold, Jean Rae Emert, Rosanne Wagenaar, Carol Andress, Jackie Stoneback, Betty Trowbridge, Jean Alfs, Barbara Waterfield, Richard Koepping, Joyce Wilson, Theo. Schonwise, JoAnne Heintz, Mary Murphy, Betty Jean Carter, Pat Park, Jean Burnham, Gloria Gish, Hilda Sneed, Bessie Hatcher.
Middle row: Joan Hybiske, Gladys Moody, Martha Harton, Jean Court, Betty Crawford, Marilyn Phelps, Rita Bradley, Mary Halstead, Della De Witt, Charlene Wright, Velma Broaddus, Betty Smith, Clara Roe, Barbara Fuller, Betty Dettloff, Delores Anderson, Louise Ford.
Front row: Carol Romine, Shirley Parson, Madonna Page, Edith Postelnick, Shirley Cornwell, Mary Kerker, Florence Clark, Gloria Billerbeck, Betty Engle, Barbara Folkers, Darlene Weathers, Zenita Wheeler, Elizabeth Johnson, El Jean Wise, Barbara Jeneson, Betty De Pompea, Ellen Derges.

OFFICE ASSISTANTS

Typing, filing, running errands and operating the switchboard are only a few of the tasks done by the student office assistants. They are both helping to lift a small burden from the office clerks, and are gaining a practical experience in the running of a business office.

TAC TOWN COMMITTEE

Tac Town was started in Room 109 by Gloria Cravette and Frank Collins in November 1943. Ann Waters of P.H.S. was the first president. Student representatives were sent to the city council with proposals but were ejected. Its present and permanent home—728 Main St., an old U.S.O.—was finally acquired after a hard 2½ years of effort.

Back row: Mildred Hatcher, L. R. Brown, Jack Rose.
Front row: Jean Hunt, Carol Weinberger, El Jean Wise, Barbara Jeneson, Lois Gibson, Jo Anne Stoll.

Back row: Dorothy Malott, Helen Supan, Wm. Rexford, Donald Schieltz, Robert Bugg, Robert Wilson, Stanley Rives, Harvey Sapp, Donald Kramer, Paul Bute, Ken Sumner, Harriet Howat, Shirlee Plack.
Middle row: Eleanor Monier, Alice Henninger, Anna Marie Johnson, Beverly Gobart, Norma Adleman, Dorothy Karlowski, Mary Gerard, Ruby Klee, Pat Garnes, Loretta Williamson, Mary Brooksbank, Doris Oetzel, Correna Byrd, Merle Sheppard, Sheila Baker, Miss E. Sperling.
Front row: Marilyn Eldred, Shirley Coney, Pat Bishop, Carole Biederbeck, Virginia Hart, Joyce Crotty, Shirley Cornwell, Eileen Cantor, Gloria Gish, Joanne Brinkman, Zenita Wheeler, Arlene Barker.

PREFECTS

This is the third year for the Prefects who were organized to keep the halls free of students during the day.

Back row: James George, Robert Draft, Raymond Price, Donald Lisle, Terry Ficken, Gunter Bruns, James White, Burk Dehority, Fred Cleer, Philip Becker, Robert Manson, David Erwin.
Middle row: Margaret Cornet, Janet MacDonald, Eva Sheely, Hilda Sneed, Mary Lou McGrane, Eloise Hanson, Virginia Resler, Mildred Hoerr, Nancy Moore, Shirley Scott, Mary Puckett, Wanda Agee, Delores Anderson, Mary Anne French, Pearl Whitaker, Sally Day, Helen Yonce, Gloria Tracy.
Front row: Eleanor Wilson, Jane Goss, Betty Edlin, Patty Eslaire, Ione Thayer, Ruth Kyle, Julie Trantina, Jeanne Jones, Catherine Zimmerman, Letha Ann Barchers, Normalee Logan, Janelle Chambers, Betty Hill.

Back row: Lois Eberhardt, Vivian Cation, Delores Anderson.
Front row: Carol McGaughan, Eleanor Close.

OFFICERS

The Y-Teen Club, formerly the Girl Reserves of the YWCA, is organized to serve both the school and the community. It is open to girls of all races, creeds, and nationalities. Major emphasis during the year have been the big sister program, monthly club meetings, service projects for the social agencies and hospitals, and the city-wide Y-Teen meetings at the YWCA.

Y-TEENS

Back row: Rosalie Eddy, Adviser, Beverly Gobart, Juanita Sellers, Norma Adleman, Mary Anne French, Donna Markland, Barb. Van Winkle, Charlotte Witherell, Pauline Shadid, Winona Pfander, Adviser.
Middle row: Mary Hoffman, Velma Broaddus, Dorothy Gand, Marilyn Phelps, Jackie Stonebock, Doris Gaffney, Norma Lehman, Colleen Cox, Barbara Holzinger.
Front row: Lois Eberhardt, Carol McGaughan, Vivan Cation, Delores Anderson, Eleanor Close.

Theo. Millan, Secretary; Don Pierson, Vice-President; Joe Bauwens, President. Don DeLong, Treasurer;

SENIOR HI-Y OFFICERS

SENIOR HI-Y

The purpose of the Hi-Y is to create, maintain, and extend throughout the school year high standards of Christian living.
The platform of the Hi-Y is Clean Speech, Clean Sportsmanship, Clean Scholarship, and Clean Living.

Front row: Herbert Cundiff, Tom Pugh, Don Pierson, Don Gray, Albert Wilson, Joe Bauwens, Dan Alkire, Walt Adams.
Middle row: Bob Morrissey, Tom Trefzger, Bob Hill, Bob Manson, Al Hunziker, Tom Moore, Dick Peacock, Mr. E. Moll.
Back row: Joe Kendall, Jim Pugh, Jerry Boyle, Dick Kennedy, Jim Harrell, Ted Millan, Bill DeCremer, Don DeLong.

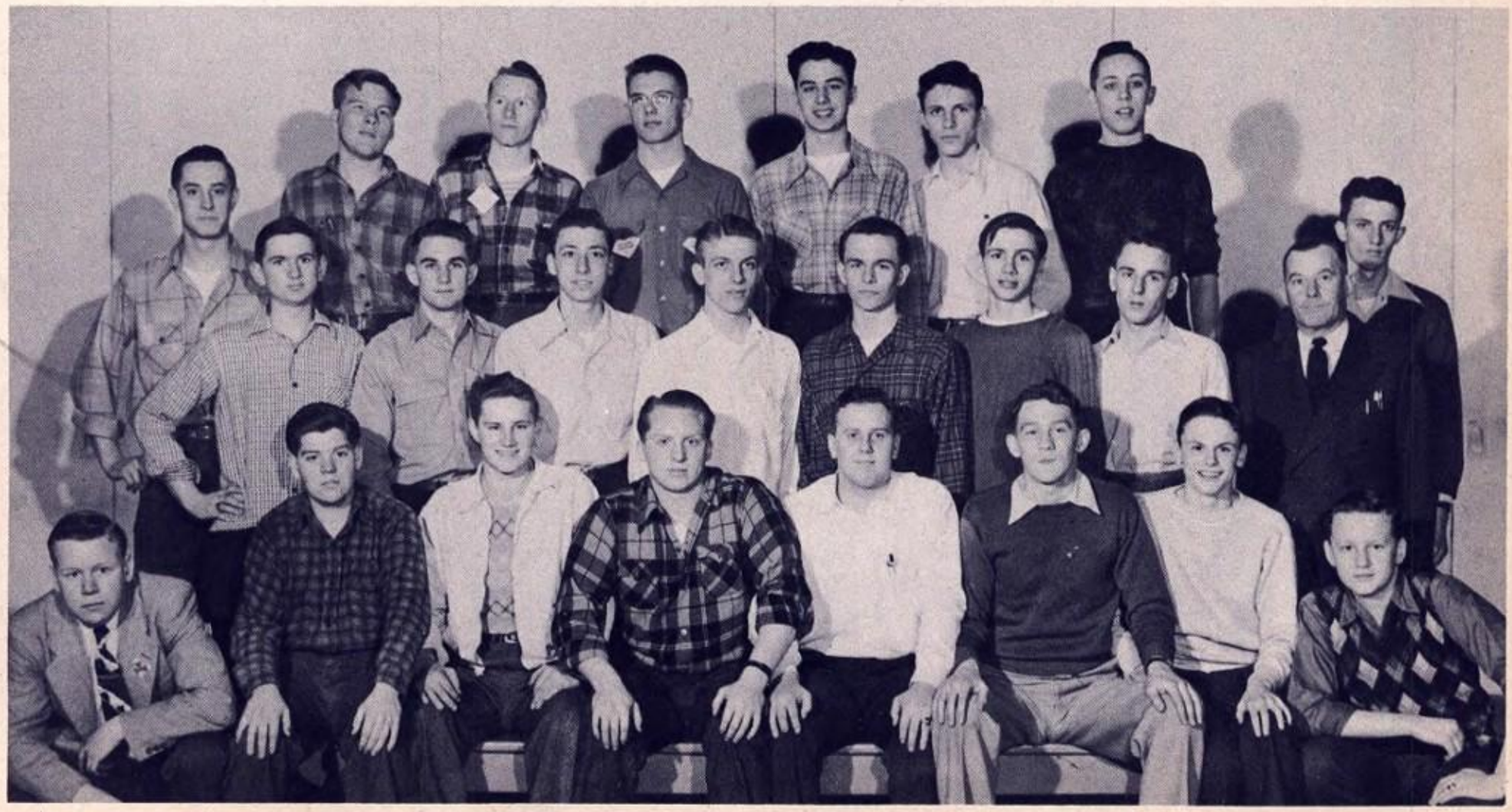

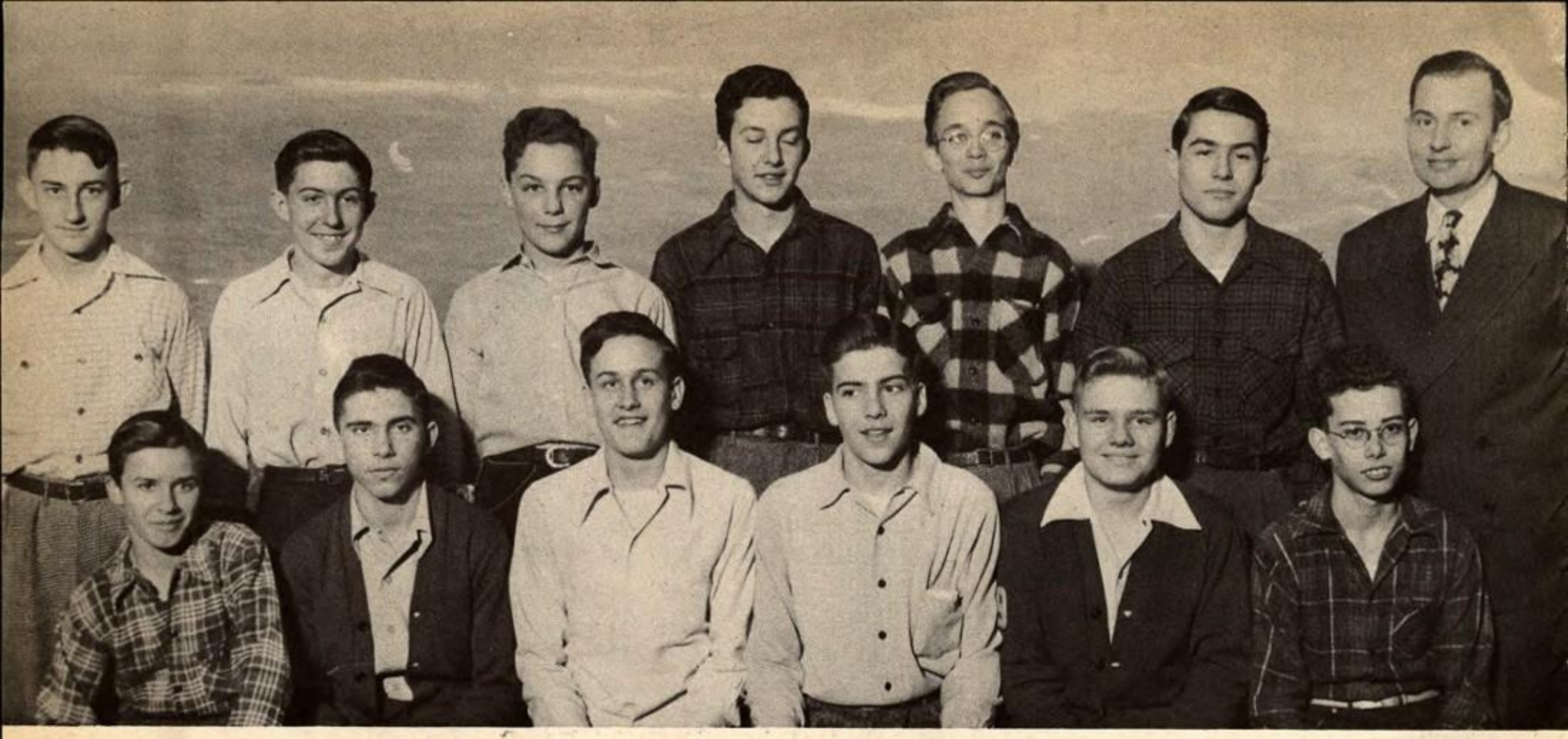

Back row: Clark McEntee, Richard Schmiedeker, Harold Davis, Howard Paine, Robert Armstrong, John McMullen, H. E. Collier.
Front row: John Stickling, Robert Knott, Jack Duden, Richard Bingaman, Wm. Evans, George Goll.

JUNIOR HI-Y

SERVICEMEN'S COMMITTEE

Back row: Evanna Rickard, Beverly Jeneson, Donna Weiss, Darrel Lee.
Front row: Virginia Andress, Anne Kahn, Marian Rosenbaum.

CAMERA CLUB

Back row: Dorothy Bass, Glenn Baldwin, Dorothy Gand, Charles Skillman, Robert Harms.
Middle row: Shirley Price, Wanda Boyer, Mary Held, Beverly Bohm, James Cockrell, Wm. England, Robert McFall.
Front row: Joyce Pottorf, Pat Middleton, Jo Anne Stoll (Treas.), Kaye Johnson (Vice-Pres.), Gene Crubaugh (Pres.), Marilyn Phelps (Sec.), Robert Burrows, Frank Chew.

The Debate Club is comprised of speech students who are interested in extra-curricular speech work, and who enjoy argumentation. The club has debated many Illinois high schools and participated in the spring contests. The members wish to sincerely thank Mr. Dane Harris for his work as debate coach.

Back row: Don McConkey, Stanley Rives.
Front row: Dane Harris, Jean Hunt, Mary Hoffman, Jerry Keys.

DEBATE CLUB

Back row: Stanley Rives, Margaret Smith, Philip Becker, Virginia Resler, Miss E. Sperling.
Front row: Florence Clark, Jean Hunt, June Carroll, Ellen Derges.

The Publicity Staff, made up of students from various classes and activities such as Science Club, Band, etc., bring in news on their classes or activities so that this news may be sent to both Peoria newspapers.

PUBLICITY STAFF

Back row: Pat Fox, Janet MacDonald, Ruth Jimison, Mary Anne French, Barbara Hinkle, Carol McGaughan, Lois Eberhardt, Shirley Scott, Marilyn Voigt, Barbara Jeneson.
Middle row: Beverly Vielhak, Dale Morris, James Lankton, George White, Paul Bute, Jerry McMorrow, Ken Sumner, Richard Tidd, Ida Gene Mahle.
Front row: Eva Sheely, Janice Renner, Margaret Galbreath, Marian Petzing, Jo Ann Greeley, Beverly Jeneson, Jean Burnham, Joyce Laughlin.

PAN-AMERICAN LEAGUE

The Woodruff Pan-American League, through its affiliation with the national organization, tries to participate in promoting better understanding and friendship between our country and the Latin American republics in addition to supplementing the Spanish class room.

OFFICERS

Back row: Bob Manson, Vice-President; Phyllis Hoerr, President; Margaret Galbreath, Treasurer.
Front row: Gloria Tracy, Secretary.

Back row: Gloria Tracy, Eleanor Wilson, Margaret Cornet, Pat Garnes, Elsie Schumacher, Roberta Randall, Mary Ivers, Rita Mae Smith, Betty Hill.
Middle row: Rita Bradley, Barbara Reynolds, Karma Randolph, Joan Johnson, Ann Holt, Juanita Johnson, Mary Goss, Donna Gottschalk, Mattie Harper.
Front row: Sheila Baker, Virginia Hart, Selby Jonas, Jean Hopkins, Robert Manson, Phyllis Hoerr, Eleanor Monier, Brunella Talmadge, Correna Byrd.

Back row: Louis DeFreitas, Patrick Elwood, Duane Heward, Jerry Keys, Tom McClintick, John Groezinger, Dick Koepping, Robert Armstrong, Jack Wheeler, Robert Young, Dan Alkire, Norman Derrickson.
Middle row: Wm. Kritzman, Alberta Spaulding, Joan Severns, Dorothy Karlowski, Marilyn Eakle, Sandra Anderson, Harleane Green, Sally Day, Jean Hunt, Hilda Sneed, Beverly Beck.
Front row: Loretta Hillyer, Barbara Holzinger, Helen Yonce, Delores Drennan, Mary Brooksbank, Ellen Derges, Harriet Howat, Mary Hoffman, Ardith MacMillan, Margaret Ann Woerner.

LATIN CLUB

"Donate mihi libertatem vel donate mihi mortem!" Do you recognize this famous quotation? The members of the Latin Club do! This year's activities were mainly of a social nature, consisting of an International Party with the French and Spanish Clubs, a Shamrock Party, and the annual Roman banquet.

OFFICERS

Tom McClintick, Vice President; Janelle Chambers, President; Ellen Derges, Secretary; Monty George, Treasurer.

Back row: Gene Duvendock, Donald Canham, Donald White, Dale Wise, Glenn Burmeister, Charles Mitchell, Fred Cook, Kaye Johnson, Richard Bingaman, Keith Hainline, Ken Sumner, Monty George.
Middle row: Florence Clark, Betty Jean Lee, Beverly Sokolis, Ruby Klee, Mary Bale, Rose Light, Velma Broaddus, Iris Beane, Dolores Frels, Lillian Park, Jean Miller.
Front row: Lois Knott, Mary Ellen Clark, Colleen Coulton, Pauline Shadid, Norma Paine, Norma Adleman, Janelle Chambers, Donna McMorris, Beverly Gobart, Carol Andress, Mary Gerard, Doris Lange.

Back row: Joan Haaga, Social Chairman, Jack Sebree, Treasurer.
Front row: Anne Grantham, President, Anne Kahn, Vice President, Mary Haaga, Secretary.

Jack E. Sebree

OFFICERS

Les Connaisseurs, the French Club, was founded in 1937 to give French students added opportunities to speak French and to learn more about French-speaking countries and their people. Monthly meetings are held in members' homes, where games, skits, songs, and other varied programs are presented. A banquet in May climaxes the year's activities.

FRENCH CLUB

Back row: Don DeLong, Douglas Sehnert, Dick Feger, Grant Tuffetsomer, Jack Sebree, Bob Glass, Marilyn Loock, Donna Harris, Karen Holmes, Jean Price.
Middle row: Josephine Heinsman, Adele Barrack, Vivian Cation, Mary Henry, Dorothea Abegg, Hildegarde Mugele, Teresa Carr, Marilyn Ryden, Shirlee Kiefer, Phyllis Jacobs.
Front row: Miss Gladys Hedstrom, Joan Haaga, Anne Grantham, Anne Kahn, El Jean Wise, Ellen Derges, Mary Haaga, Alice Henninger, Janice Morris.

OFFICERS

JOAN SEVERNS, President
ELSIE SCHUMACHER, Vice President
MATTIE HARPER, Secretary

LIBRARY CLUB

Library club is a service club for the benefit of students of Woodruff High School. Members assist the librarian in numerous ways to bring to other students information and aid in selecting leisure time reading materials. Decorations and displays help keep the library attractive. Members upon completion of club requirement receive the club pin as shown here.

Back row: **Beverly Vielhak, Merrie Casey, George Rowcliffe, Wm. Bailey, Robert Lindsey, Wm. Hutchens, Junior Roecker, Fred Cleer, Robert Willey, Stanley Rives, Martha Burnham.**
Middle row: **Miss Dorothy Marzahn, Joan Withers, Betty Klawitter, Helen Supan, Mary Bale, Elsie Schumacher, Norma Guth, Juanita Johnson, Dorothy Berry, Joan Severns, Doris Christie.**

Front row: **Rita Bradley, Doris Jean Mansfield, Shirley Rowlen, Shirley Bennett, Russalee McDonald, Joanne Endres, Donna Magill, Marilee Streibich, Joyce Pottorf, Shirley Haney, Mattie Harper, Viola Harper.**

Back row: **Philip Becker, Douglas Sehnert, Wm. Heinsman, Wm. Hutchens, Robert Wilson, Jack Sebree.**
Middle row: **Miss Louise White, Adviser; Junior Roecker, Fred Cleer, Richard Cook, Ken Mitchell, George Freidinger.**
Front row: **Mary Henry, Eloise Hanson, Marilyn Voigt, Mary Haaga, Mary Gerard.**

The Science Club boasts the distinction of having a membership that dates back to the first year of Woodruff High School. The club is open to anyone interested. Programs of science are arranged for each meeting. The club sponsors field trips, assemblies, and acts as a public relation for the Science Department.

SCIENCE CLUB

This organization was formed the year our school opened for the purpose of establishing a better public relations between all branches of the Science Department and the students in the department. Membership is determined by the science teachers and the members are charged with the responsibility of dealing with the students in matters of issuing equipment, clerical work, etc.

SCIENCE PREFECTS

Back row: **Charlene Wright, Mary Henry, Junior Roecker, Vivian Cation, Anne Kahn.**
Front row: **Marian Rosenbaum, Pat Tate, Jackie Oard, Ruth Jimison.**

Back row: Al Wilson, Don Sutter, Walter Wilkinson, Joe Bauwens, Tom Trefzger, Jerry Keys.
Emma G. Macdonald, Adviser; Sally Day, Alice Palmer, Jean Hunt, Alberta Spaulding, Ellen Derges, Audrey Roger, Florence Warfield, Adviser.

Front row: Gladys Moody, Gloria Gish, Donna Vest, Jane Goss, Virginia Andress, Lois Knott, Barbara Waterfield.

VOCATIONAL GUIDANCE COMMITTEE

The Aero Club is one of the newest organizations of Woodruff. Membership is open to anyone interested in aircraft. Programs of aeronautical nature are arranged and the membership of the club acts as a laison group between high school aeronautics and other aeronautic groups as C.A.P., etc.

AERO CLUB

Back row: Dick Slater, Darrel Lee, Donald Keil, Leland Brimhall, Douglas Sehnert, Gene Oldham.
Middle row: Hilda Sneed, Robert Sloan, Ernest Studer, Dick Szidon, Robert Kinne, Dick Conner, V. C. Shepherd.
Front row: Loretta Williamson, Marilyn Eldred, Alan Johnson, Charles Pye, Nancy Moore.

Louise Stewart, Bertha Walmsley, Esther Palmer, Iva Roberts, Kathryn Cole, Nellie Absher, Ethyl Thomas, Lula Sigulakis, Marie Madison, Fannie Blake.

CAFETERIA STAFF

CUSTODIANS

Back row: **Melvin Bower, Elsie Callear, S. L. Hicks.**
Front row: **Ottilia Ulrich, Jack Borden, Joseph Shaub.**

activities

JUNIOR PROM

Each year the president of the Junior Class has the privilege of selecting his queen. Together they reign over the annual Junior Prom and lead the traditional grand march.
This year Bruce Ingersoll has selected as his lovely queen, Carol Weinberger.

OPERETTA

ROSALIE

"EVERYBODY KNOWS I LOVE SOMEBODY,"
SUNG BY PAT TATE AND THEO. MILLAN

WEST POINT SONG

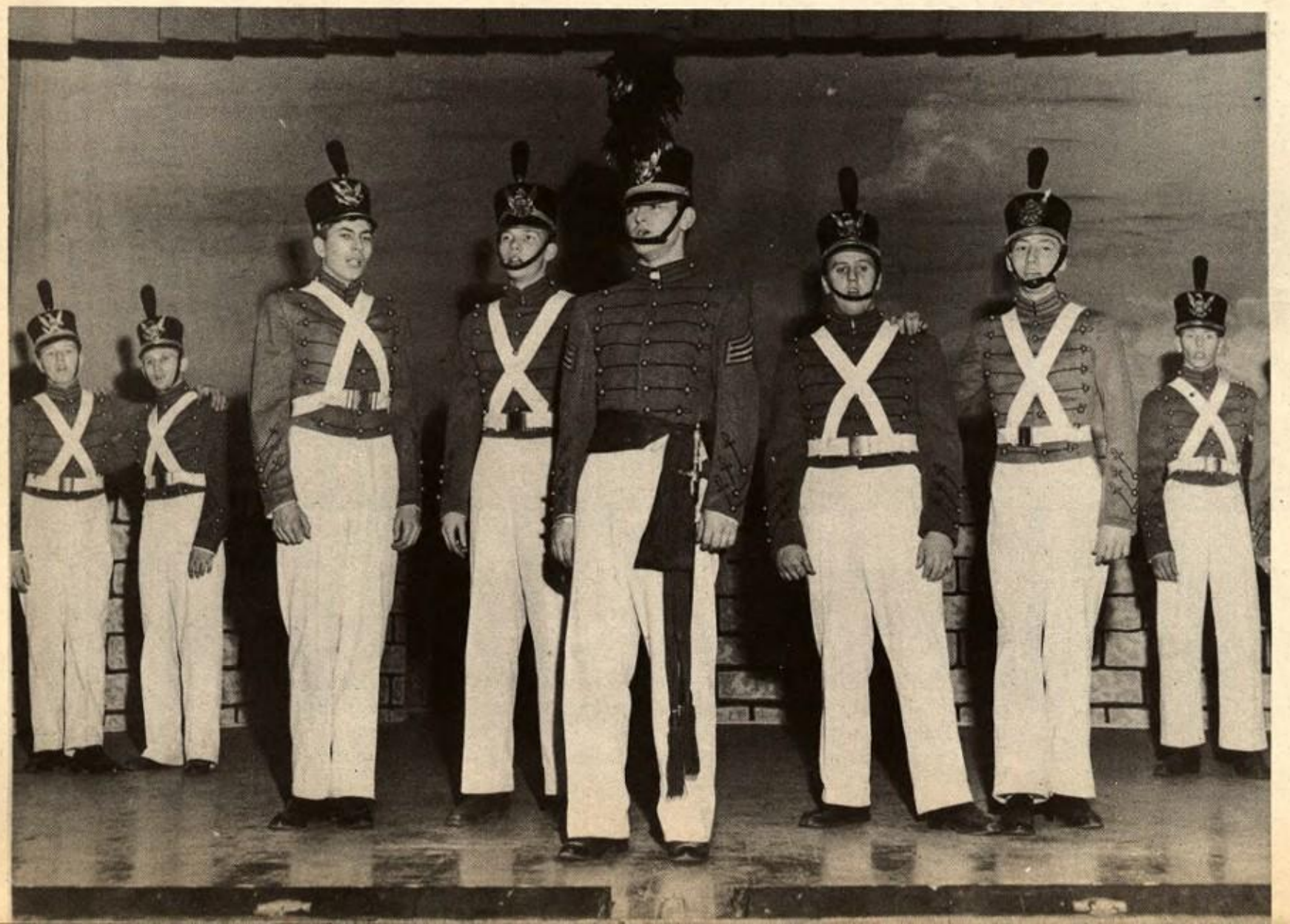

THE ORDERS — YOUR MAJESTY!

OPERETTA

THE GRAND FINALE

Multiple Dexterity With Intone.....Mary Trefzger,
Helen Yonce, Karma Randolph, Shirley Steimel

VARIETIES OF 1947

APRIL 23, 24, 25

Produced by Mr. W. G. Carlin and Mrs. Mary Moore

Exquisite Expulsion.....Jerry Carter, Carl Carter

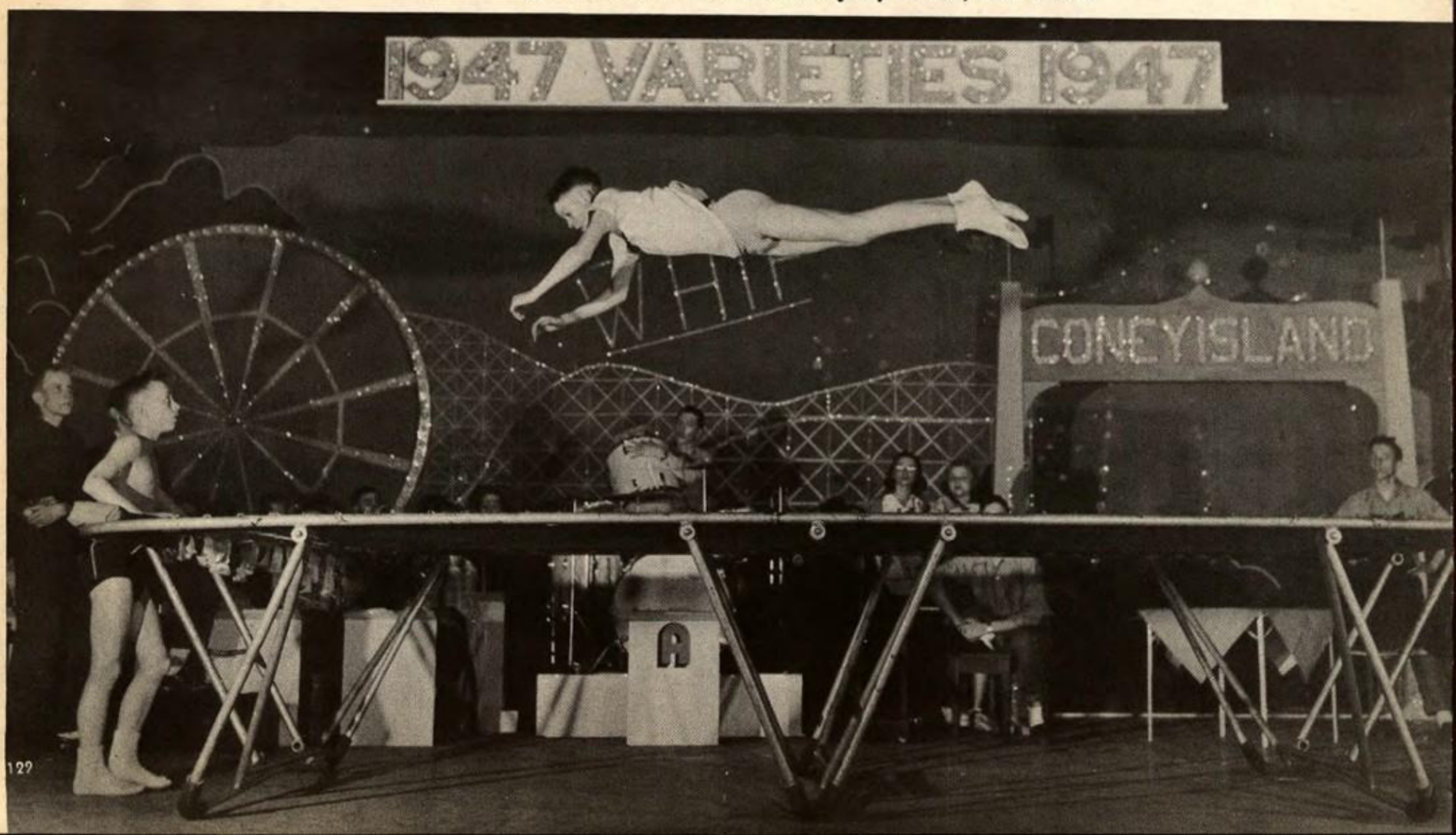

Our Final Salute.....Chorus

Do Do Dooy Day.....Bessie Hatcher, Connie Garrett

Masters of Ceremonies, Don McConkey

Uncle Dan, who has a mysterious background of adventures in South America, holds his hearers enthralled with his accounts of his exploits.

"I'LL LEAVE IT TO YOU" SENIOR CLASS PLAY

The two Dermote brothers indulge in typical filial squabbles, while their mother and sister patiently look on at the breakfast table.

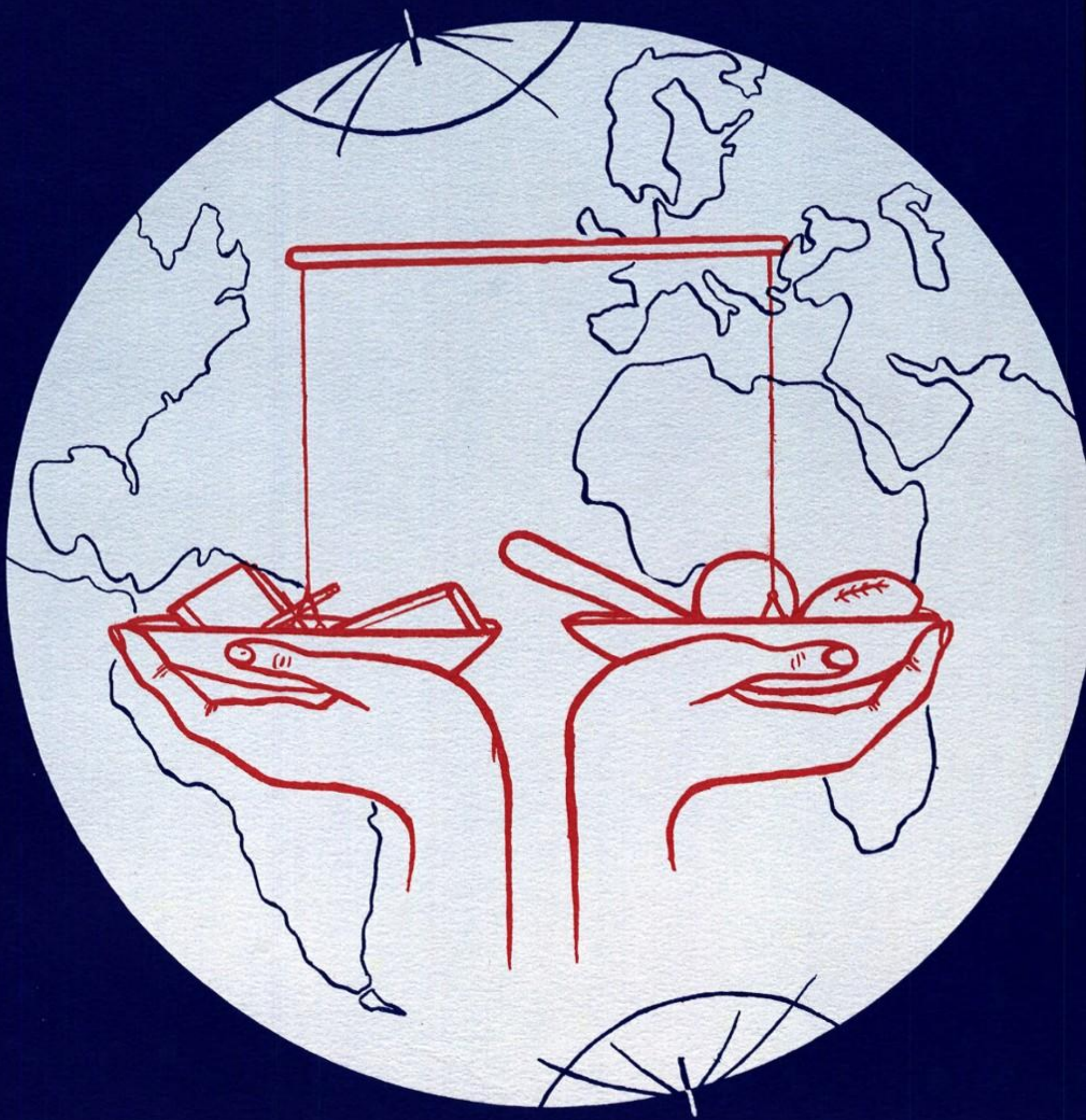

athletics

Mr. R. Sanders, Earl Ford, Herb Haun, Gene Trunk, Raymond Tobias.

GOLF TEAM

To back our championship athletic teams, Woodruff had nine tumbling cheerleaders that topped them all. The cheerleaders consisted of four girls and five boys, and were coached by Jan Crader. This unique, peppy, and clever cheerleading, and their exciting tumbling acts thrilled fans at home games, out of town games, and at Bradley University.
Jesse Macari, Gloria Garrett, Joe Solls, Barbara Jeneson, Richard Crotty, Iris Biegel, Jerry Carter, Pat Tate, Glenn Paddock.

CHEERLEADERS

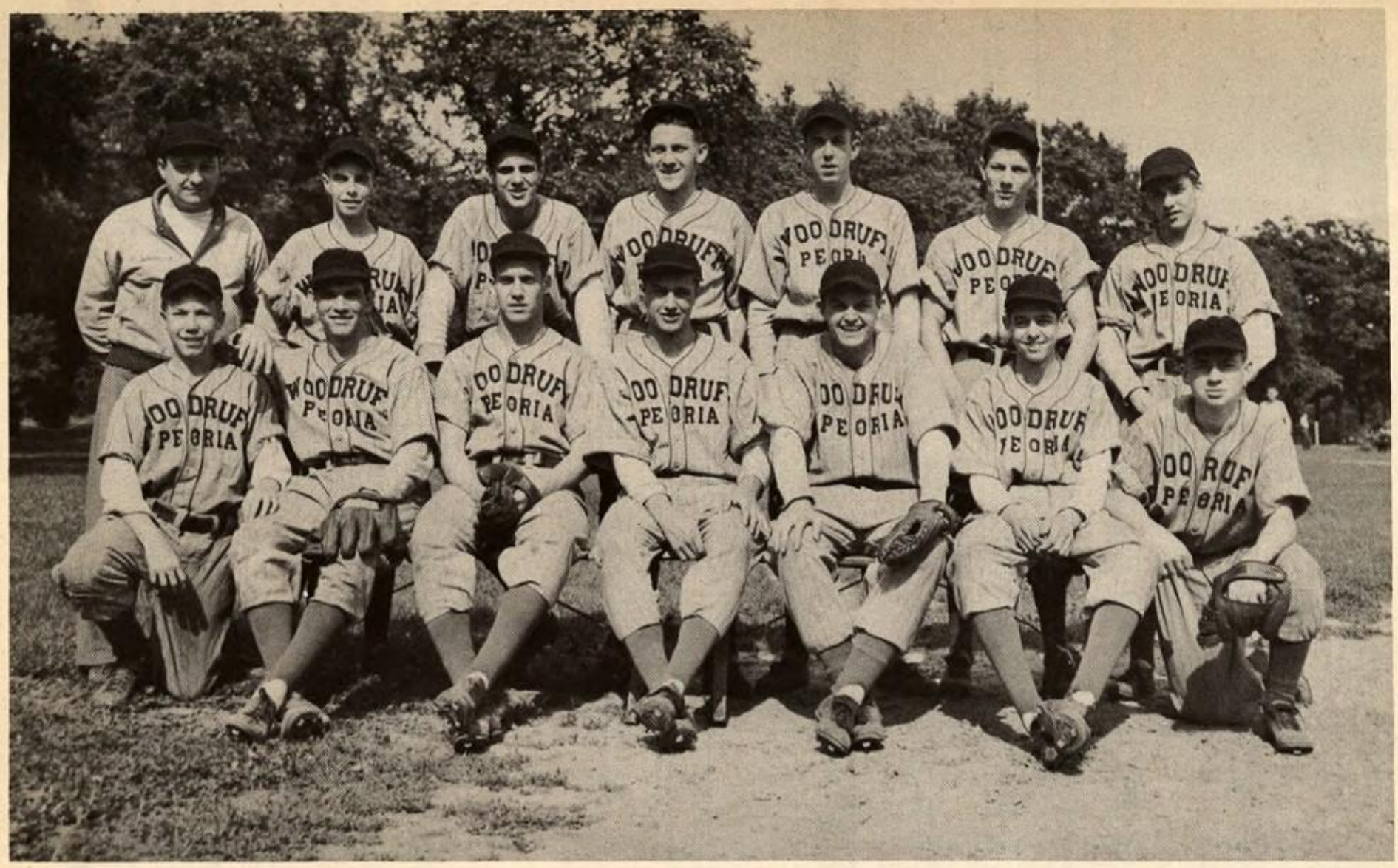

Back row: Mr. T. Correll, Donald Ingles, John Taylor, Joe Bauwens, Walter Wilkinson, Donald Sutter, Hershel Robinson.
Front row: James George, Dean Blair, Charles Rager, Marvin Anderson, Wm. Barlow, Donald Alford, Max Williamson.

VARSITY BASEBALL SQUAD

One of the most outstanding features of the 1946 baseball team was its fine pitching. Dean Blair and Chuck Rager combined, pitched 6 no-hit games. One of the most spectacular feats was that of Chuck Rager against Spalding. In this game he struck out 22 out of 27 men; the game was a no-hit no-run game. This game has gone on record as the most perfectly pitched game in high school competition in the U. S. The Woodruff fielding was excellent but the hitting was somewhat weak. The team placed second in city play and went through the Princeville district with only one hit being scored against them.

Woodruff	5	Glasford	2
Woodruff	8	East Peoria	1
Woodruff	16	Corpus Christi	0
Woodruff	0	Kewanee	3
Woodruff	11	Washington	2
Woodruff	4	Tremont	0
Woodruff	7	Pekin	4
Woodruff	3	Princeville	1
Woodruff	4	Chillicothe	2
Woodruff	13	Tremont	0
Woodruff	13	Princeville	1
Woodruff	9	Central	0
Woodruff	3	Canton	1
Woodruff	11	Spalding	3
Woodruff	5	Glasford	4
Woodruff	17	Chillicothe	2
Woodruff	4	Central	1
Woodruff	0	Galesburg	1
Woodruff	4	Galesburg	3
Woodruff	1	Manual	2
Woodruff	0	Manual	3

Donald Sutter

VARSITY BASEBALL INDIVIDUALS

Joseph Bauwens

Walter Wilkinson

Donald Ingles

James George

Max Williamson

Donald Alford

William Barlow

John Taylor

Back row: Donald Cowan, John Lyon, Wm. Weerts, Charles Wiedeman, Zack Monroe, Wm. Schlesinger, Roger Lotz, Mr. R. Gummerson, Coach.
Front row: Gordon Lovestrand, Jack MacMahan, Hershel Robinson, Dale Howell, P. L. Garrison, Bud Grimmer, James George.

FRESH-SOPH BASEBALL SQUAD

CROSS COUNTRY

Back row: Willis Hunziker, Kenton Shull, Jack Morris, Lloyd Mercer, Jack Rose, Donald White, Doyle Funcannon, Ralph Kats.
Front row: Mr. R. Gummerson, James Reid, Albert Hunziker, Richard Close, Carl Funcannon, Richard Peacock, Thomas Moore, Robert Manson.

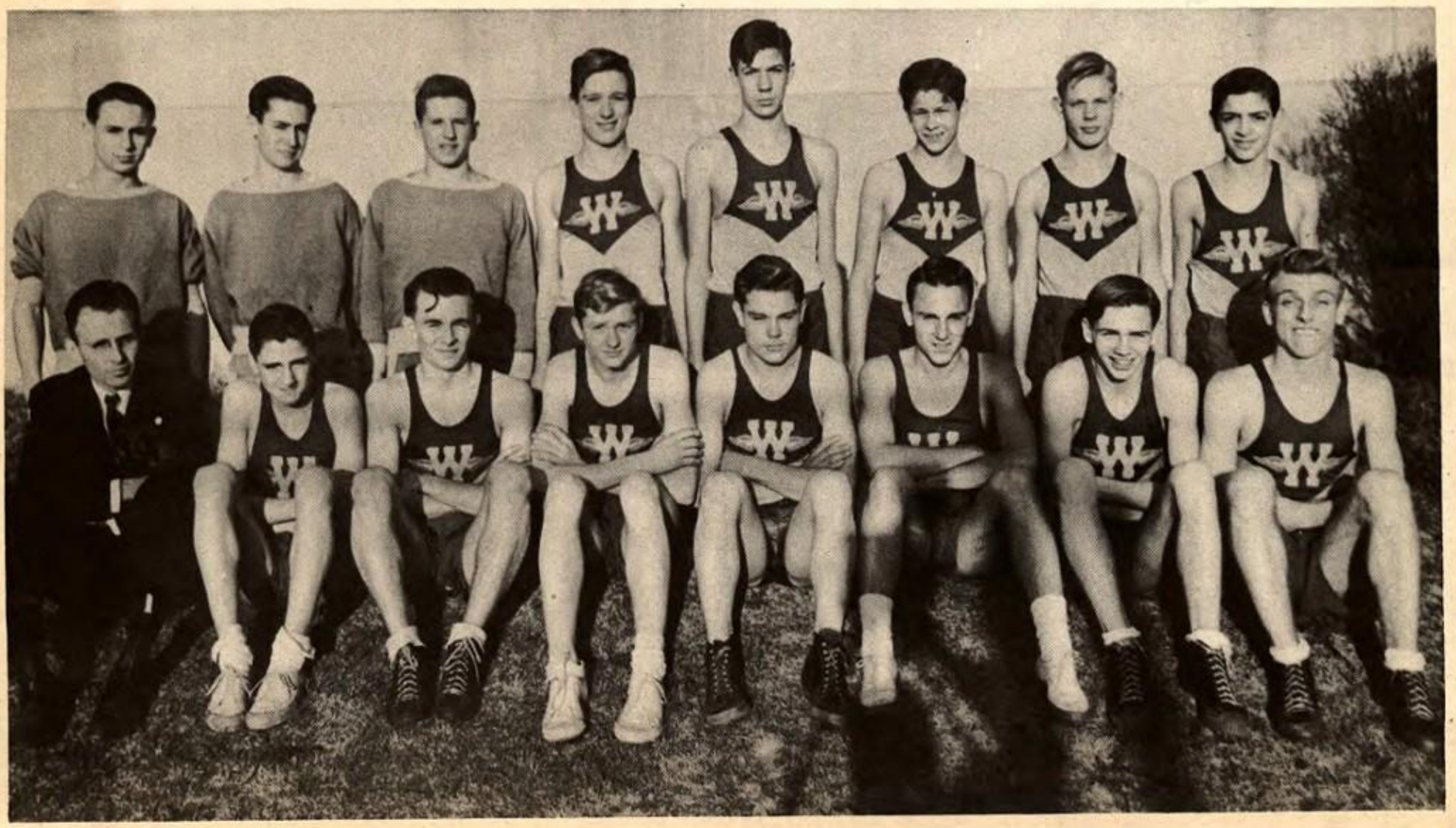

Back row: Ralph Hansen, Burk Dehority, Norman Sherman, Peter Foiles, Donald Barker, Robert McMullen, Mr. V. Boucher.
Front row: Donald Johnson, Leonard Krebs, John Ruhaak, John Sebree, Richard Swift, Robert Palmer, Dan Alkire.

FRESH-SOPH TRACK SQUAD

Woodruff's Fresh-Soph. Track Team was undefeated in dual meet competition. They also tied with E. Peoria for first place in the Illini Conference Track Meet. Tom Moore set a new Illini Fresh-Soph. record for the mile, running it in 4 min. 43.4 sec.

DUAL MEETS

Woodruff	71½	Central	39
Woodruff	66½	Roosevelt	42
Woodruff	84	Pekin	42½
Woodruff	84	Manual	41½

Illini Conference, tie for first
Lincoln Relays, second

Back row: Mr. V. Boucher, Robert Manson, John Jackman, Gordon McKee, Joseph Kendall, George Sigulas, Clarence Maher, Arthur Zimmerman, Jesse Macari.
Front row: Robert Haney, Paul Gerdes, Donald Gray, Gerald Rudd, Wayne Caho, Thomas Trefzger, Richard Peacock, Thomas Moore, Gerald Kats, Wm. Baer.

VARSITY TRACK SQUAD

The Woodruff High School track team under the coaching of Mr. V. Boucher was undefeated this year in dual meet competition and also in triangular competition. They finished 2nd in the Lincoln Relays, 5th in the Illini Conference, and 10th in the District.

DUAL MEETS

Woodruff	74
Woodruff	71
Woodruff	70½
Woodruff	71½
East Peoria	41½
Pekin	46½
Washburn	29
Chillicothe	35

Illini Conference, fifth
Lincoln Relays, second
Kewanee Relays, fifth
District Meet, tenth

TRIANGULAR MEETS

WOODRUFF	55
LINCOLN	51½
MANUAL	33½

VARSITY TRACK INDIVIDUALS

Gerald Kats

Thomas Moore

William Baer

Gerald Rudd

Gordon McKee

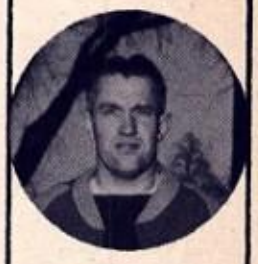

Mr. Virgil Boucher

Clarence Maher

Wayne Caho

John Hostettler

Thomas Trefzger

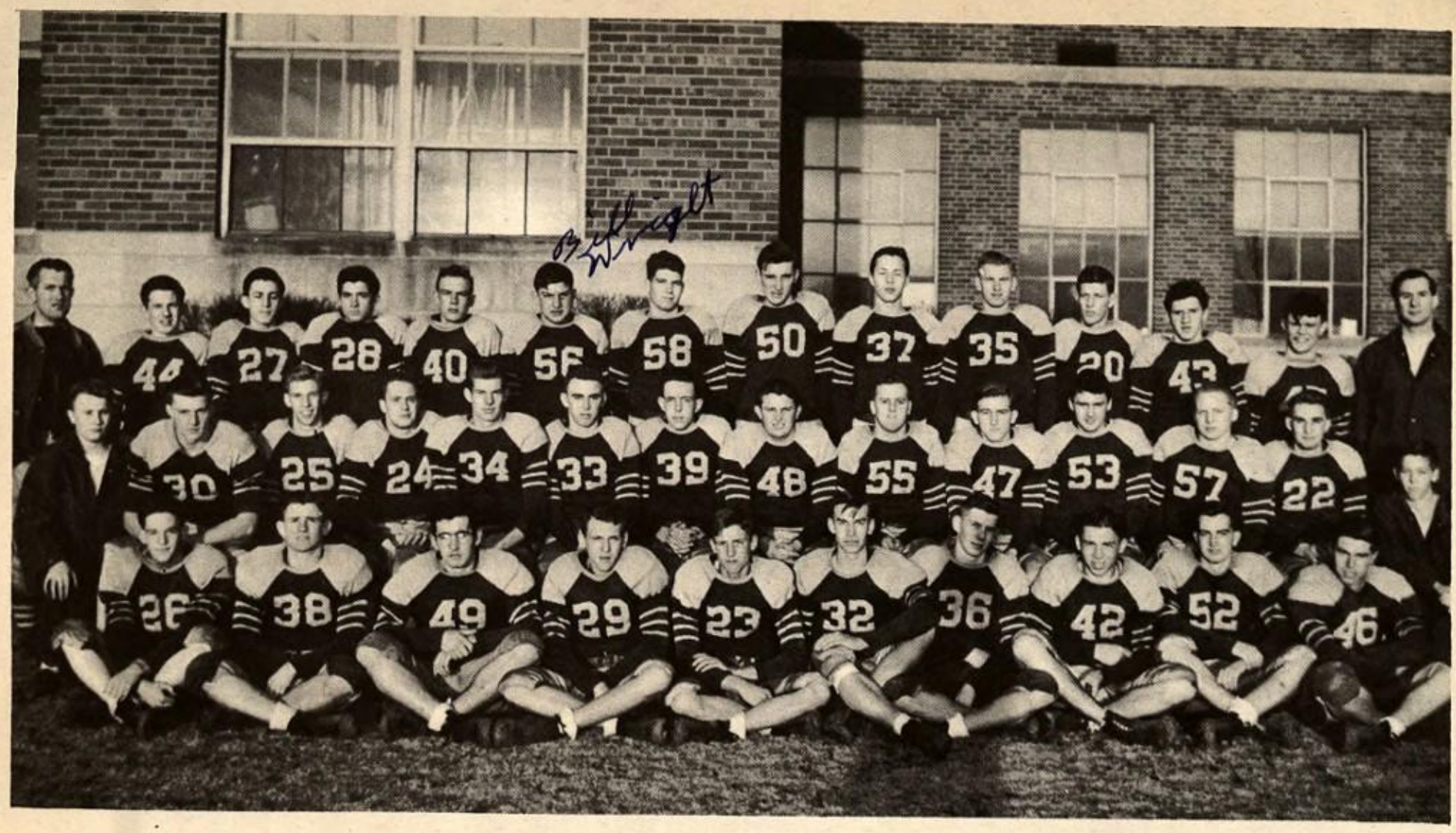

Back row: Mr. V. Boucher, Ralph Hansen, Robert Haney, Jack Meyers, Richard Feger, Wm. Wright, Burk Dehority, George Sigulas, Clarence Maher, Gordon McKee, Donald Sutter, Eugene Giacomelli, Edward Ambrosch, Mr. F. Trumpold.
Middle row: Hans Engle, Mgr.; Russell Gerring, Walter Clinch, Jerry Rudd, Richard Gaumer, Donald Bohart, Walter Wilkinson, Wm. Barlow, Albert Wilson, Donald Perdue, Carl Hindson, Donald Gray, Thomas Trefzger.
Front row: Jack Pond, Richard Koepping, Emery Sutter, Robert Bayless, Donald Johnson, Roland Walwer, Paul Gerdes, Ernest Studer, David Erwin.

VARSITY FOOTBALL SQUAD

Our football team has been a good one this year with plenty of spirit and fight. With the fine passing, pass catching, and running, our team defeated many good teams. The Woodruff line was the toughest and had the best drive of any in the city.

VARSITY FOOTBALL

Woodruff	27	Corpus Christi	0
Woodruff	13	Galesburg	14
Woodruff	0	Central	6
Woodruff	6	Canton	0
Woodruff	13	Blue Island	32
Woodruff	19	Lincoln	0
Woodruff	7	Manual	21
Woodruff	6	E. Peoria	6
Woodruff	13	Pekin	21
Woodruff	0	Spalding	7

Gordon McKee

Walter Wilkerson

Clarence Maher

VARSITY FOOTBALL SQUAD INDIVIDUALS

Carl Hindson

Donald Bohart

Albert Wilson

Wm.Barlow

Burk Dehority

Donald Perdue

Richard Gaumer

Gerald Rudd

I'll always remember you at Greely
Bill Barlow

Russell Gerring

Donald Gray

Tom Trefzger

Good Luck
Always
Wally
Clinch

Walter Clinch

George Sigulas

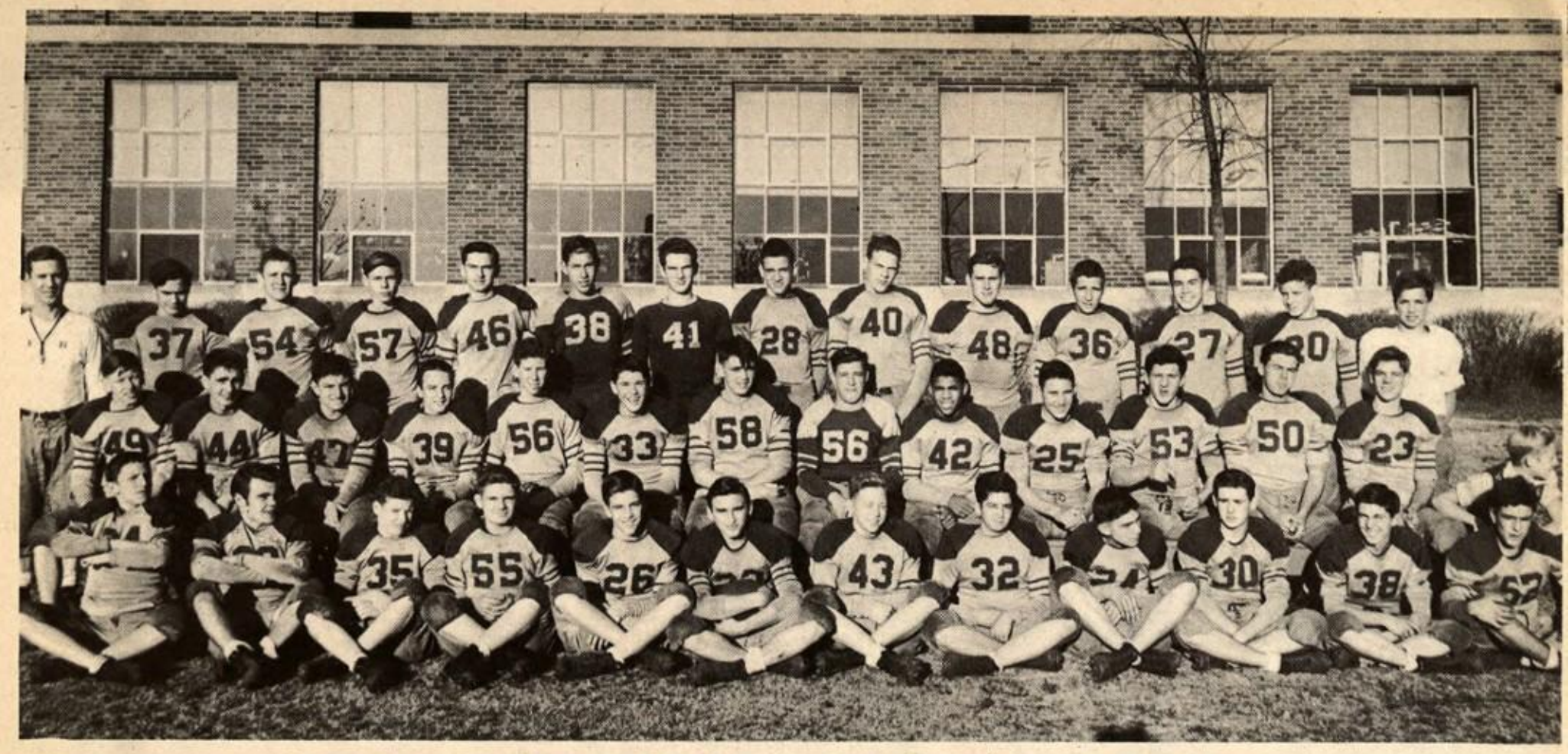

Back row: Mr. E. Harms, Wm. Weerts, Richard Koepping, Roy Knisley, James Mensendike, Charles Ricketts, Wm. Smith, Jerry Kats, Lawrence Johnson, Jack Harvey, Gary Collins, John McMullen, Donald Rager, Ronald Murray.
Middle row: Leo Davis, John Hess, Wm. Wright, Joel McNulty, Reg. Sipfle, Robert Reynolds, Wm. Schlesinger, Gene Short, Gene Williams, Jack McMahan, Gene Giacomelli, James Maple, Robert Smith, George Storey, Mgr.
Front row: Ray Becker, George Tracy, Paul Prichard, Wm. Evans, Richard Bingaman, Stanley Honneggar, Earl Houlihan, Winsor Beck, Roger Lotz, Robert Stoecker, Richard Schmedecker, Donald Shaver.

FRESH-SOPH FOOTBALL

Mr. E. Harms has done a fine job this year with his team. They have worked hard all season, winning 7 and losing 10. Coach Harms has developed some good material for next year's team.

FRESH-SOPH FOOTBALL

Woodruff	14	Tremont	6
Woodruff	7	Galesburg	19
Woodruff	6	Central	7
Woodruff	7	Canton	8
Woodruff	26	E. Peoria	6
Woodruff	19	Lincoln	6
Woodruff	19	Manual	7
Woodruff	7	Pekin	14
Woodruff	21	Spalding	14

Back row: Richard Marfell, Charles Jones, John Onken, Richard Lyons.
Kneeling: Gordon Alward, Henry C. Jones.

INTRAMURALS

Back row: Stanley Honeggar, Harold Bracken, Richard Bingaman.
Kneeling: James Hasten, James Mensendike.

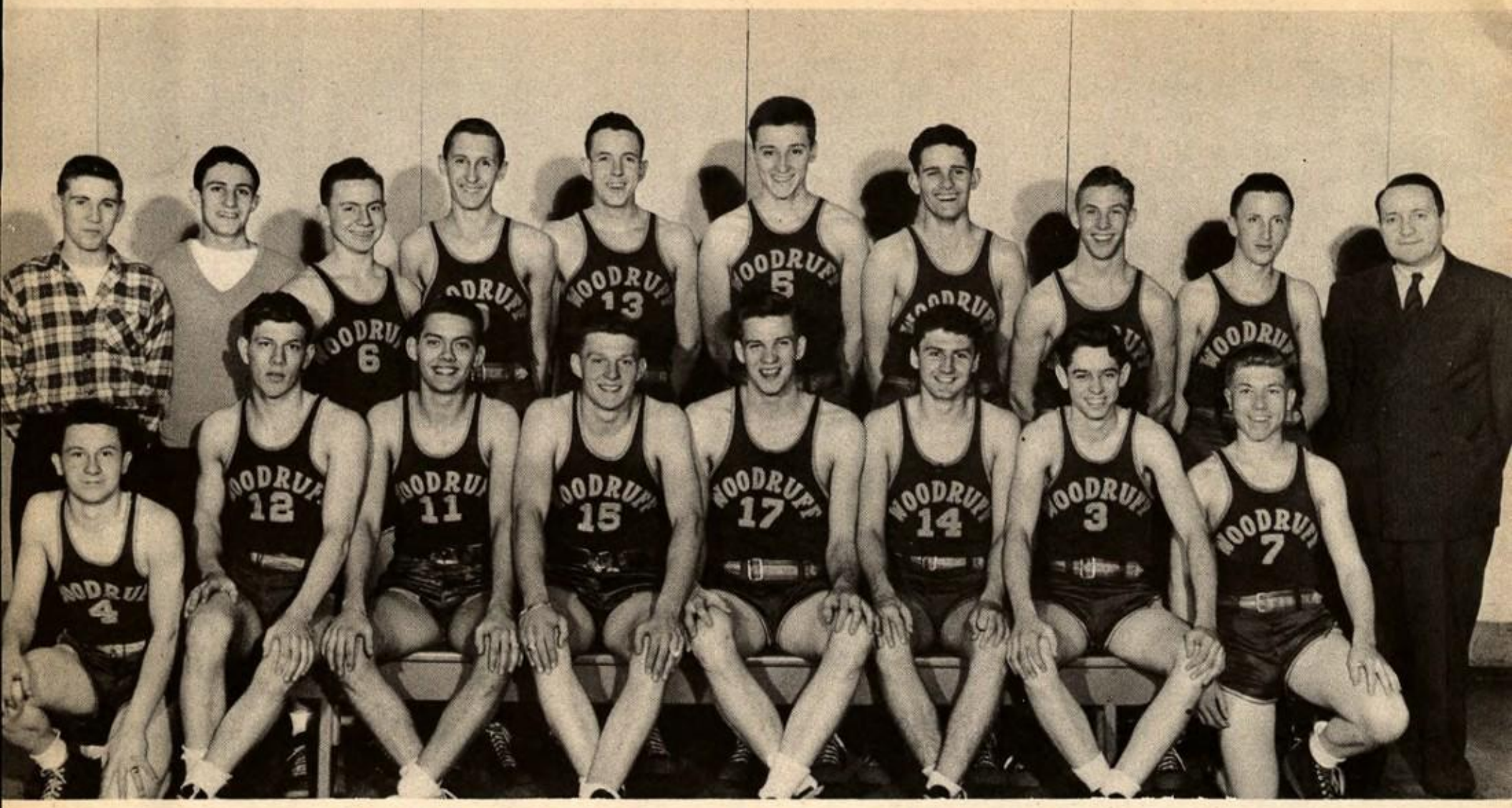

Back row: Harold Kumpf Mgr., Robert Haney Mgr., Max Williamson, Dean Schmidt, Walter Wilkinson, George Sigulas, P. L. Garrison, Walter Clinch, Donald Cowan, T. Correll, Coach.
Front row: Glen Whitaker, Donald Sutter, Gene Sperry, Russell Gerring, John Hostettler, Carl Hindson, Donald Alford, James George.

VARSITY BASKETBALL SQUAD

The Warrior hoopmen got off to a slow start this year but ended up their schedule in a very fine manner. The Warriors shared the city title honors with Manual. Then after battling their way to the regional championship, they were defeated by Pekin in their first game of the Pekin sectional.

Woodruff	47	Armington	16
Woodruff	54	Maquon	38
Woodruff	55	E. Peoria	47
Woodruff	31	Spalding	39
Woodruff	28	Pekin	30
Woodruff	46	Kewanee	75
Woodruff	47	Canton	36
Woodruff	39	Manual	47
Woodruff	46	Lanphier	48
Woodruff	54	Quincy	40
Woodruff	43	Hannibal	27
Woodruff	52	Peoria High	34
Woodruff	51	E. Peoria	38
Woodruff	49	Normal U. High	35
Woodruff	43	Corpus Christi	40
Woodruff	55	Peoria High	37
Woodruff	29	Pekin	49
Woodruff	59	Spalding	39
Woodruff	39	Galesburg	45
Woodruff	39	Manual	37
Woodruff	79	Abingdon	50

Won 15 — Lost 6

PEORIA REGIONAL TOURNAMENT

Woodruff	48	E. Peoria	38
Woodruff	50	Manual	46
Woodruff	50	Spalding	43

SECTIONAL TOURNAMENT

Woodruff	23
Pekin	47

BASKETBALL INDIVIDUALS

Donald Sutter

Don Alford

Russ Gerring

John Hostettler

Don Cowan

Gene Sperry

Carl Hindson

Bock row: James Graham, Mgr., Jack Tull, James Maple, Gary Collins, James Huxtable, Richard Koepping, Donald Braunagel, Jack Rose, Chas. Ensor, Richard Quinley, William Wright, V. Boucher, Coach. Front row: Gene Duvendack, Donald Rager, Charles Oertel, Jack Monroe, Jack McMachan, Dale Howell, Joel McMulty, Leighton Lindquist.

Best of luck to a swell guy
Dick Quinley

FRESH-SOPH BASKETBALL SQUAD

The Fresh-Soph. boys worked hard this year winning seven and losing ten. Coach Boucher has developed some good material for next year's Varsity.

Woodruff	24	E. Peoria	38
Woodruff	28	Spalding	27
Woodruff	33	Pekin	43
Woodruff	28	Kewanee	47
Woodruff	53	Corpus Christi	33
Woodruff	41	Central	31
Woodruff	27	Pekin	41
Woodruff	28	Abingdon	21
Woodruff	20	Canton	41
Woodruff	27	Lamphier	29
Woodruff	35	Central	28
Woodruff	33	E. Peoria	26
Woodruff	39	Roosevelt	48
Woodruff	38	Spalding	33
Woodruff	24	Manual	50
Woodruff	35	Roosevelt	37
Woodruff	33	Galesburg	49
Woodruff	34	Manual	38

Won 7 — Lost 10

Back row: Beverly Stodd, Betty Rice, Joan Terhune, Norma Paine, Jean Rae Emert, Delores Sperry, Beverly Bohm, Martha Jane Burnham, Pat Gerring, Jackie Stonebock, Marilyn Phelps, Dorothy Gand, Mary Howard, Shirley Draper, Dorothy Karlowski, Jean Kay Ronk, Lola Rodgers.
Middle row: Joan Johnson, Jean Ann Stout, Lois Davis, Karma Randolph, Rita Rocke, Joyce Hindman, Mary Goss, Eleanor Close, Mary Trefzger, Jane Goss, Doris Plummer, Shirley Coney, Virginia Rosenbaum, Patricia Ivans, Hilda Sneed.
Front row: Joanne Rautmann, Shirley England, Shirley Bennett, Marian Rosenbaum, Barbara Fuller, Barbara Rees, Josephine Heinsman, Jo Ann Herbstrith, Donna Harris, Margie Gleixner, Nancy Coney.

G. A. A.

The Girls' Athletic Association promotes and fosters the girls' interests in athletics. The yearly activities include volleyball, basketball, softball, aerial darts, badminton, hockey, and archery.

Back row: Joann King, Madelyn Delaney, Gloria Tracy, Gloria Williams, Una Rae Sherman, Norma Adleman, Pat Garnes, Juanita Sellers, Barbara Van Winkle, Beverly Gobart, Paula Humphreys, Lillian Hicks.
Middle row: Norma Dixon, Eleanor Wilson, Delores Drennan, Helen Yonce, Phyllis Kerker, Delores Nash, Dawn Jones, Sheila Baker, Eleanor Monier, Geraldine Isbell.
Front row: Verna Sturm, Junette Checklin, Donna Rhodes, Loretta Smith, Mary Ellen Clark, Donna Wallace, Marcella Percefull, Mary Ivers.

Back row: **Rita Rocke, Sec., Barbara Rees, Pres.**
Front row: **Jane Goss, V. Pres., Mary Trefzger, Treas.**

G. A. A. OFFICERS

G. A. A. VOLLEYBALL ACTION!

Martha Jane Burnham, Jackie Stonebeck, Marilyn Phelps, Beverly Stodd, Joyce Hindman, Pat Gerring, Isabelle Plummer, Shirley Draper, Jean Kay Ronk, Nancy Coney, Mary Trefzger.

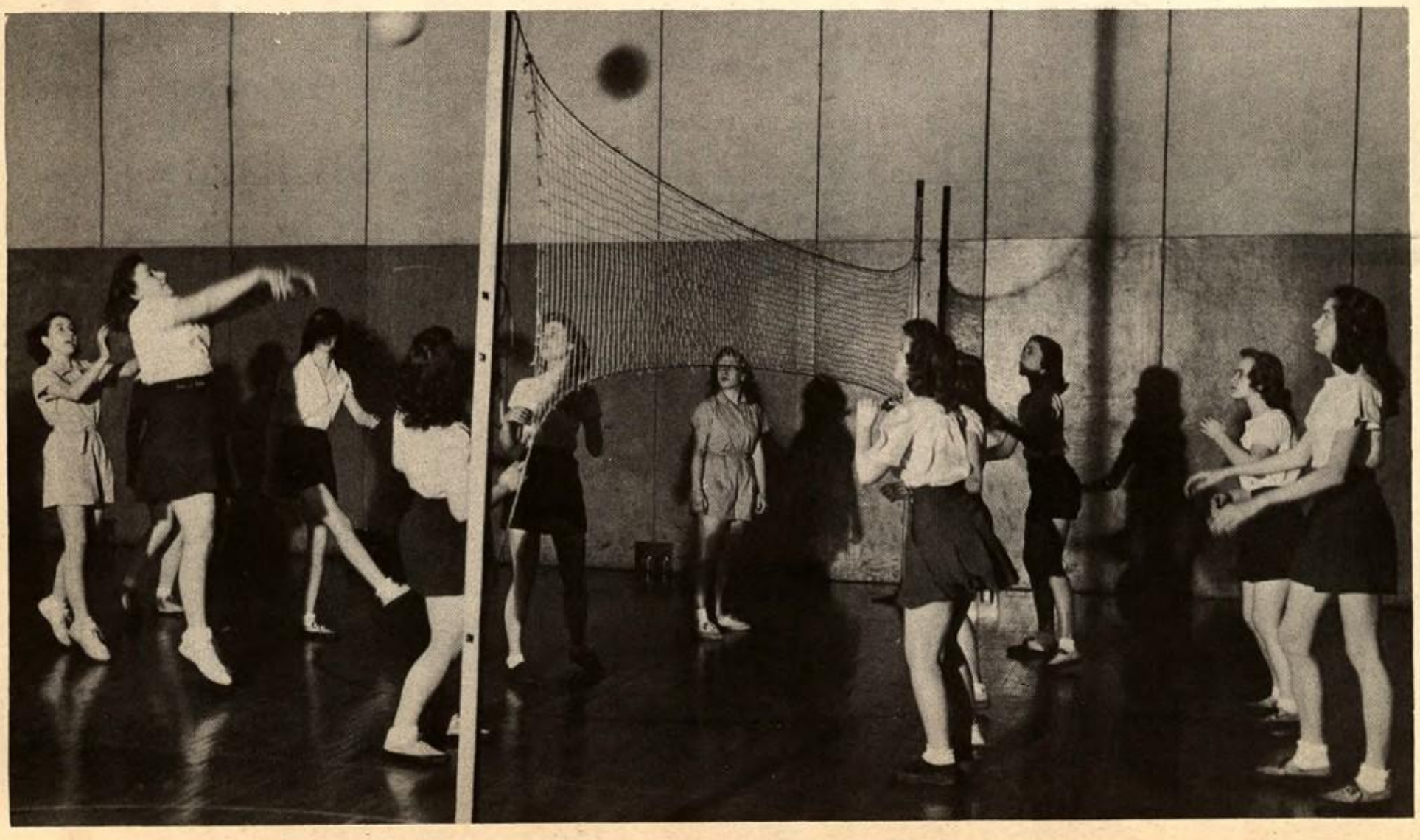

Back row: **Betty Rice, Margie Gleixner, Rita Rocke, Mary Howard, Barbara Fuller, Barbara Rees, Joan Terhune.**
Front row: **Virginia Rosenbaum, Dorothy Gand, Shirley Bennett, Shirley Coney, Jo Ann Herbstrith.**

G. A. A. BASKETBALL

G. A. A. BASEBALL

Barbara Rees and Barbara Fuller

G. A. A. BASKETBALL ACTION!

features

ELEANOR BURKART STUDIOS

Artist Photographers

Official Talisman Photographers

Posed by- Jana Lee Hash, Marian Petzing, and Janelle Chambers

These Woodruff High School graduates, now Bradley students, join with President David Blair Owen, in extending BEST WISHES FROM BRADLEY TO THE WOODRUFF HIGH SCHOOL CLASS OF 1947.

Singing with the popular 40-voice Bradley Chieftains is only one of the varied types of student activity which flourish at Bradley.

Student participation is the vital blood of college life, and Bradley offers wide opportunity for a rich academic and extra-curricular career. Bradley has an excellent academic standing, and is on the approved list of the Association of American Universities.

Homecoming, with its stunt shows, float parade and dances, is representative of the wealth of extra-curricular life at Bradley. Nationally known lecturers, artists and musicians, the Spring festival, colorful proms or social hours at the student union all contribute to the spice of life on the Hilltop.

SUMMER TERMS: JUNE 14 AND JULY 21

Applications for admission received at the registrar's office, Bradley Hall.

BRADLEY UNIVERSITY • Peoria, Illinois

Woodruff men know where to go for the smartest in dress or sport clothes . . . Models are Ralph Beeler and Melvin Rapp.

THE B&M

THE MILK OF SUPREME QUALITY

PRODUCERS' MILK HAS HELPED
THE STUDENTS MAKE WOODRUFF
HIGH AN OUTSTANDING SCHOOL
EVER SINCE IT WAS BUILT

PRODUCERS DAIRY
112 South Globe Street
Phone 3-3861

Left to right . . . Pat Middleton, Marian Petzing, and Don Gray

distinctive portraits

FROM THE CAMERA OF

walden s. fabry

319 S. JEFFERSON AVE. PHONE 3-1323

THIS IS A ESSAY ON EATS

Anditz addressed to all Woodruff studence and their folks and frenz.

Eats is wot we live by--and buy. If we dont get eats we dont live--and whood want to?

But theres a difrents in eats. Sum eats is bettern other eats--and thats wot we want to talk about.

Theres a stoar at East McClure and Atlantic that sells foods thatl tickel any throat. Its MAYHALLS at 715 Atlantic. If you want yours out of a can, this store has lotsa cans thats got super--dooper contence--some of the tasties things is real tabel-grade (in fact bettern some tabels!) and our frutes deserv only the choicest labels and appetites.

And meets! Boy oh girl--and pa and ma too! Whole familys and naborhoods like our meets--whether its meet balls or T-bones or chops or roasts. And thats no baloney. But the only way to proov it is to EAT OUR MEET. And if you do it once, weel meat you offen.

We have other good things too--all the good things you find in good food markets--and many things you dont--becaus the more things we got that you want, the better you like us and the oftener youl come back--which we hope is often.

In closing this essay we say again that some eats is bettern other eats and if you want the best in eats getum here and youl say lotsa times "Gee--that stoar's got the class--in fact, its got the whol school". Thats the principal thing we got--food thats got class--food thatl not only PASS, but thatl win "cum lawdy".

MAYHALL'S SUPER MARKET

715 Atlantic (At E. McClure).

This Annual was produced by Offset Lithography in the Modern Plant of the

SINGER'S JEWELRY CO.
420 Main Street

Quality Jewelry At Reasonable Prices

Duane Saylor and Marilyn Phelps

Young, casual clothes for men, women and boys. — Janelle Chambers and Keith Jackson.

OPAL BEAUTY SHOP
115 East McClure Ave.
Hair Styles for all Occasions
10 Experienced Operators
Phone 2-4519 or 2-5840
Carol Weinberger and Bruce Ingersoll

An Open Letter From Block & Kuhl Co.

To Any Ambitious Person In Illinois

Block & Kuhl
EXECUTIVE OFFICES

Dear Graduates,

Great things are happening in Illinois. What do you see in store for you in the future? Is a great retail institution going before you, throwing open the doors to advancement, and giving you opportunities for a lifetime career?

Block and Kuhl Co. of Illinois offers an opportunity to ambitious young people to become a part of the greatest retail institution of Illinois. With seventeen stores there are always hundreds of positions open with a future, following our policy of promotion from within.

We sincerely hope that you will think of Block and Kuhl Co. when you think of the future.

Yours for better retailing,

BLOCK & KUHL CO. OF ILLINOIS

WHITE STAR MOTOR COACH LINES

of Illinois

Phone 3-9714

125 N. Jefferson Ave. **Peoria 2, Illinois**

CHARTER BUSSES AVAILABLE FOR ALL OCCASIONS

ALLEN DRUGS
A Favorite Fountain
McClure & Prospect Road
Peoria, Illinois

Betty Detloff, Anna Marie Johnson, Ellen Derges, and Dick Kennedy

KLEIN'S

The Store For Young People's Fashions

Typical Teen Trio! . . . left to right—Joyce Pottorf; Kay Curtis, and Jane Goss smartly attired in Skirts, Blouses, Jacket and Junior Dress featured in Klein's second floor Teen Center.

The cameraman catches a young homemaker just as she's getting ready to prepare a jiffy-quick meal from her stocks of foods in the frozen food locker of her new Servel Refrigerator. The locker is big enough to hold a whole basketful of frozen foods. She saves hours of marketing time — every meal is easier, quicker to serve.

STAYS SILENT . . . LASTS LONGER

Servel

The GAS Refrigerator

Servel brings you the best, the newest in frozen food storage — in moist and dry cold protection for fresh foods. PLUS the famous freezing system without a single moving part. You won't hear a whisper from your Servel Gas Refrigerator. No machinery to wear, cause noise or need fixing. Instead, a tiny gas flame does the work efficiently, dependably.

See the new 1947 Servel Gas Refrigerator now on display. This is the ideal refrigerator for your present home or your home of tomorrow.

Central Illinois Light Co.

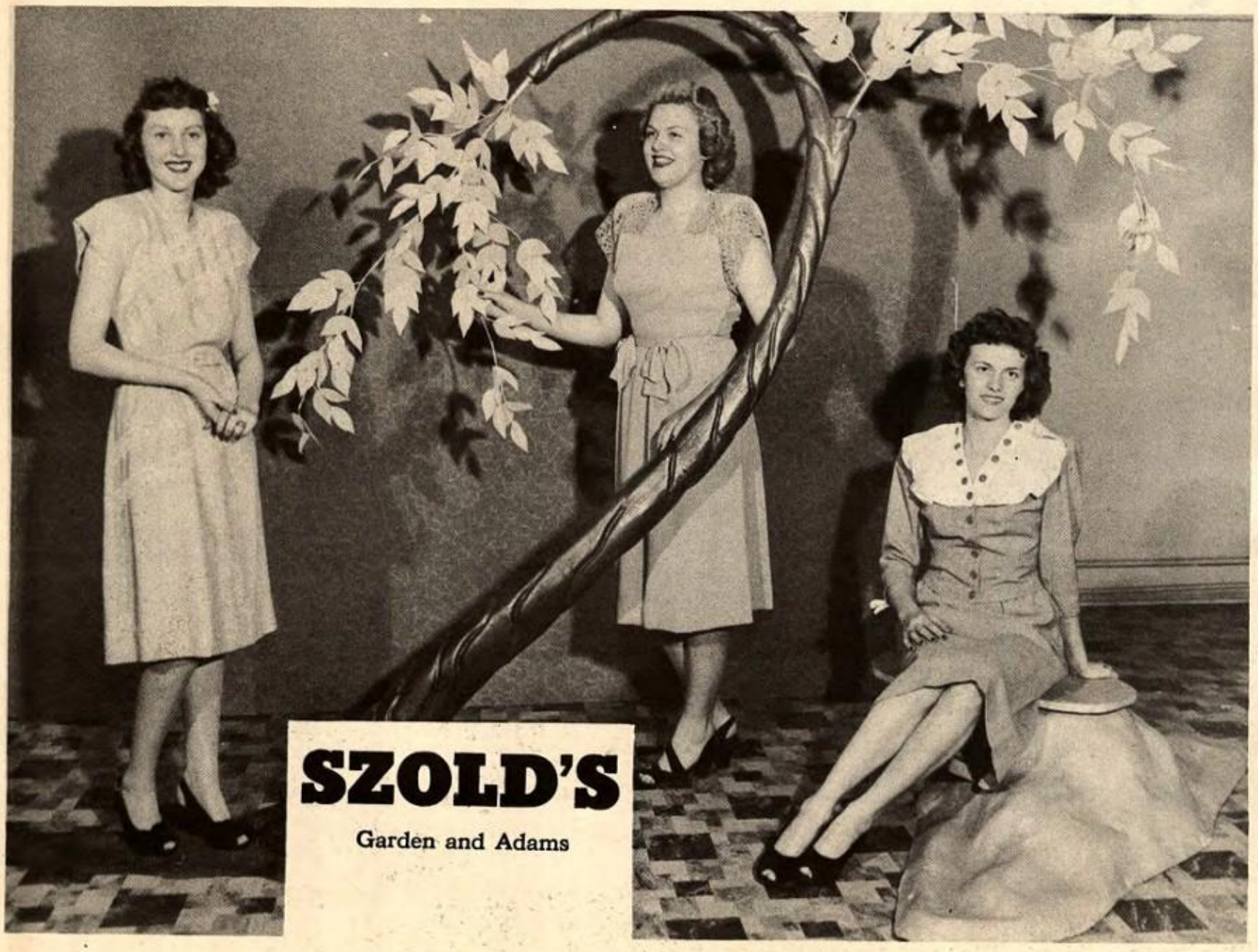

SZOLD'S

Garden and Adams

PARKER
Smart Girls Buy Their Cosmetics At
Self-Service
WORLD DRUG STORES
Pay Less
©1944 W.D.S. INC.
312-314 So. Adams St.
Appearing in the picture are
Florence Clark, Marilyn Manson,
Donna Ulrich (clerk) and Pat Park

BETTY MERKEL DANCE STUDIO
1706 Main Street
Peoria, Ill.
Director of
Woodruff High Variety Show Choruses

CLARKE'S

JUNIORS and MISSES FASHION SHOP

Presents

$12.95 $17.95 $22.95

Budget minded fashions for the young in a shop of their very own . . . now at CLARKE'S. Every day is a thrilling day as you shop and see what's new for you. Here is gaiety and color shown in the seasons newest fashions and whims . . . and lots and lots of formals for the prom season ahead.

(Left) Nancy Kaiser models a rayon crepe blouse with a black and white plaid taffeta skirt . . . extra full for the smartest styling.

(Right) Betty Hill in a soft pink cotton dress giving the effect of a two-piecer. The printed 'kerchief is accent against an allover stitched design in material.

CLARKE'S THIRD FLOOR

Standing: Don DeLong, Alice Palmer, Walt Adams.
Seated: Ann Barchers, Bettie Elam, Ted Milan.

Rossell's Sealtest ICE CREAM

Everyone enjoys the refreshing goodness of ROSZELL'S Milk and Ice Cream. It's SEALTEST, in dairy products that means the finest!

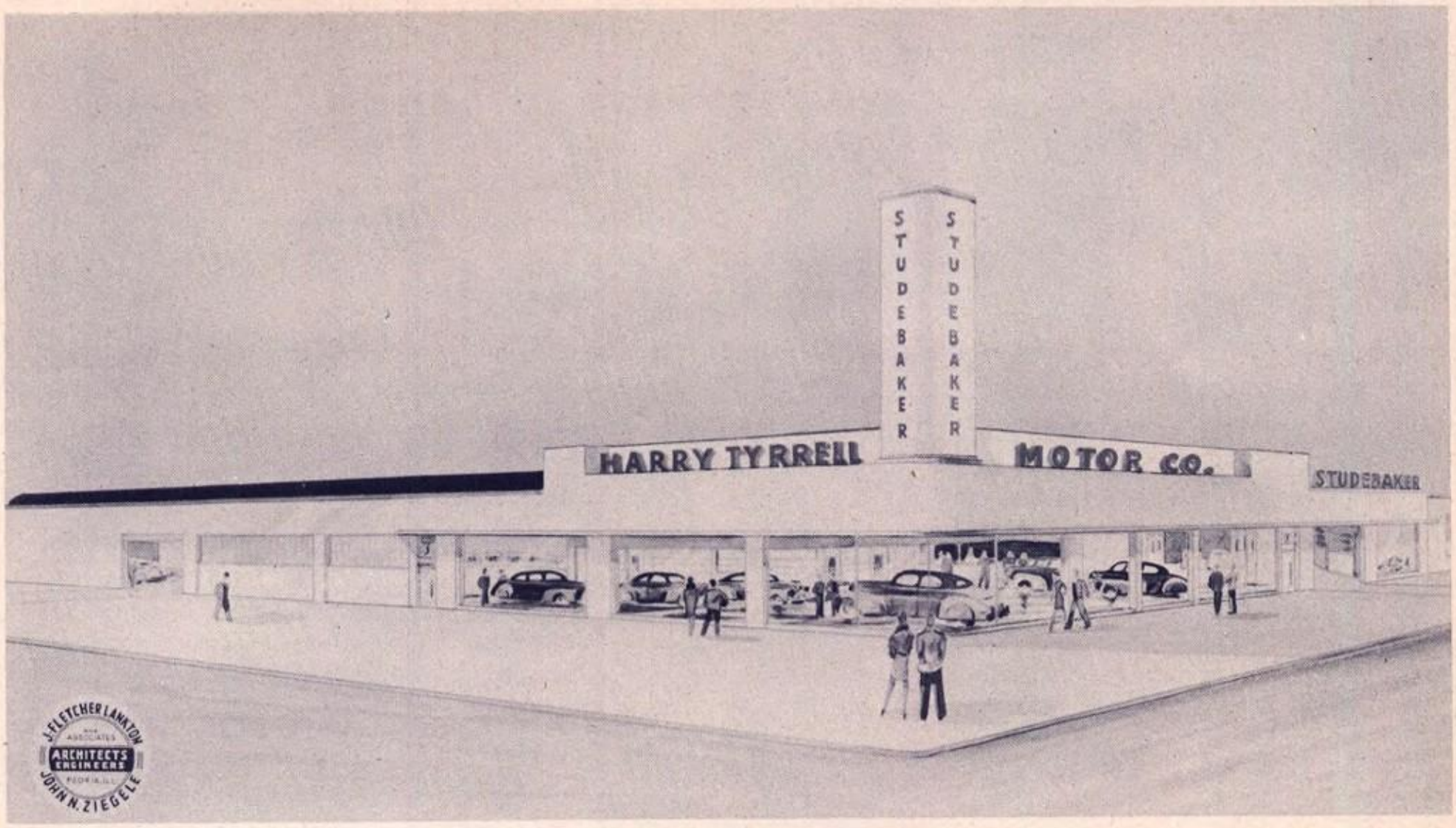

HARRY TYRRELL MOTOR CO.

SALES — SERVICE

135 South Monroe Street **Phone 3-3749**

Best Wishes From
A Northside Booster

E. N. WOODRUFF

Carole King
Junior Originals
Modeled by
Joan Hybiske — Harriet Howat

Exclusively at

BERGNER'S

"TRI-MEE BRANDS"

★

POTATO CHIPS — POP CORN

CANNED CHILLI

★

A HOME PRODUCT

★

Peoria Food Specialty Company

KENNEDY JEWELERS
311 Main Street

Robert Morrissey and Jana Lee Hash

Sportswear for Students

★

You will find the currently popular styles at our store at the prices you can afford.

Peoria Dry Goods Company

FAST...SAFE...ECONOMICAL

BLACK HAWK
BUS LINES *Route of the Capitoliners*

to

★ FREEPORT and points north
★ CHAMPAIGN and points east
★ SPRINGFIELD and points south
★ TRI-CITIES and northwest via KEWANEE or GALESBURG

CHARTER TRIPS FOR ANY OCCASION

for information *phone 4-5138*

UNION BUS DEPOT, *Hamilton and Jefferson*

Straesser's Service Station

400 Prospect Road

★

HUGH & POP "Veterans"

LOCAL TRANSPORTATION

IS ONE OF THE COMMUNITY'S

MOST USEFUL SERVICES

★

Peoria Transportation Company

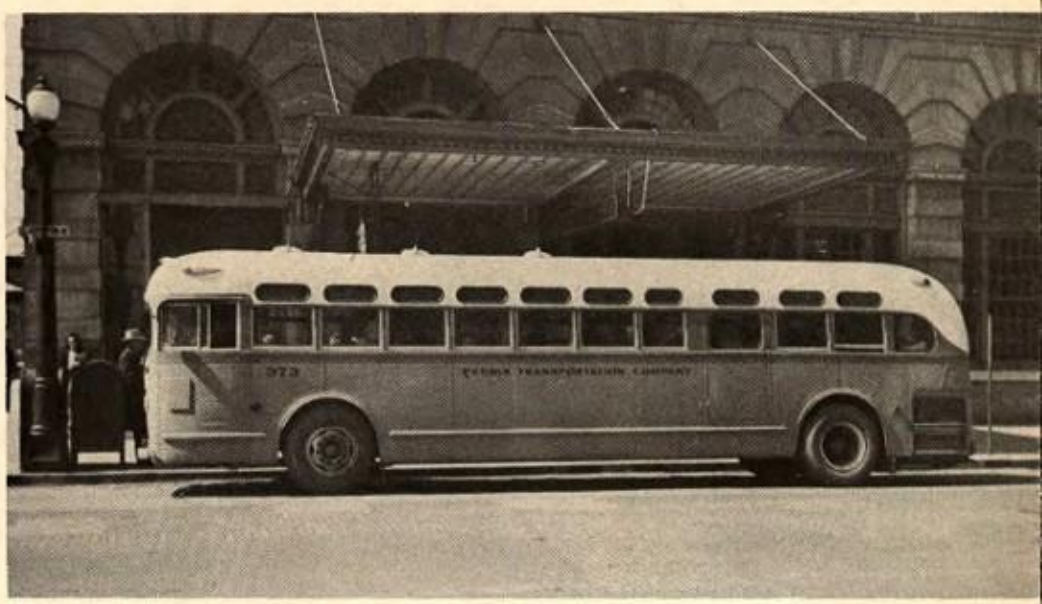

SEPTEMBER — Courtesy at school! Unusual, huh?

Underwood's

Furniture Guild Galleries

1515 N. UNIVERSITY
Phone 2-8711

Serving the discriminating
who sincerely appreciate
fine home furnishings

Carpets - Draperies - Furniture - Objects of Art

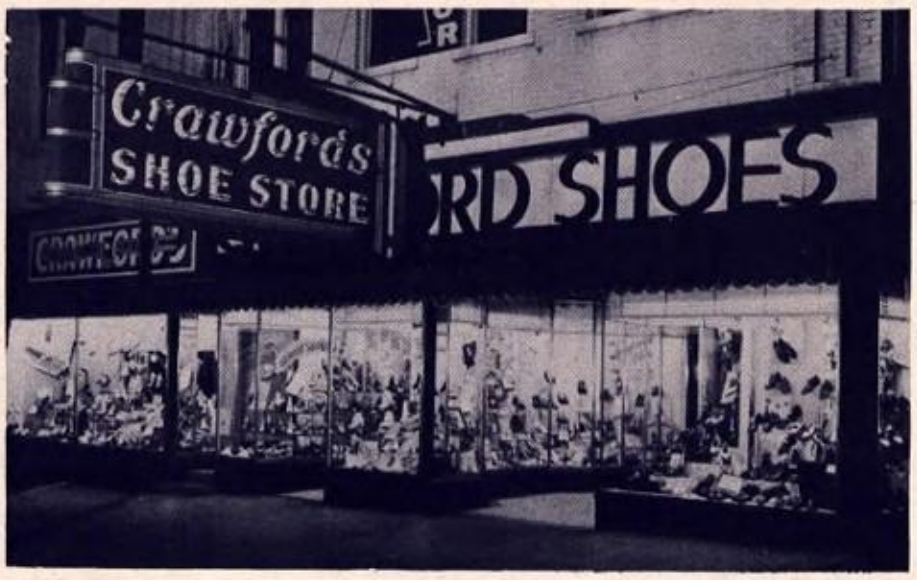

FOURTEEN NATIONALLY ADVERTISED BRANDS

FOR MEN, WOMEN AND CHILDREN

IN COMPLETE SIZES AND WIDTHS

★

CRAWFORD SHOE STORES

321 FULTON STREET **206 LIBERTY STREET**

DOWLING SERVICE STATION
CHAS. S. DOWLING, Prop.
SHELL PRODUCTS
Expert Lubrication
DELCO BATTERIES
Batteries Charged While You Wait
Pep Up Your Car With "Electro"
— MOTOR TUNE-UP SERVICE —
1600 Prospect Road..... 2-6231

Bruno Juerjens, Florist

Flowers for All Occasions

★

GREENHOUSE AND STORE 2800 NORTH PERRY AVE.

PEORIA 3, ILLINOIS

"Have a Coke"

Enjoy the Pause that Refreshes

BOTTLED UNDER AUTHORITY OF THE COCA-COLA COMPANY BY

COCA-COLA BOTTLING COMPANY

2421 SOUTH ADAMS STREET

OCTOBER — Eek!!! Whose skeleton?

BARKER'S

PAINT AND WALLPAPER

PAINTING AND DECORATING

Phone 5-3673 **3023 Prospect Road**

PEORIA HEIGHTS, ILL.

KAISER **FRAZER**

DEALER — DISTRIBUTOR

Peoria Motor Company

AUTHORIZED

SALES — SERVICE

★

1820 MAIN STREET PHONE 3-4417-18

DECEMBER — Singing carols at Christmas time.

W. J. ALTPETER

"AUCTIONEER"

★

AUCTIONS EVERY FRIDAY — 7:30 P. M.

1803 NORTH ADAMS STREET PEORIA, ILL.

Grand View Laundry

113 Sciota Avenue

Dial 2-1733

For More Careful Laundering

H. A. BAUMANN & SONS

HARDWARE

★

1724 KNOXVILLE

502 WISCONSIN

OUR SINCERE BEST WISHES

TO THE STUDENTS OF

WOODRUFF HIGH SCHOOL

ARCADE SWEET HOME

211 South Jefferson St. **Peoria, Illinois**

JANUARY — Hold tight!

FEBRUARY — Be my valentine?

GIFTS FROM ALL OVER THE WORLD

Our best . . .

to each member of this class of '47
we extend a bouquet of old fashioned
wishes . . . health, happiness and a
fine old age. These things are yours,
an American's birthright *It is their*
fulfillment that is Goldstein's wish

. . . for you

211 South Adams St. — Peoria, Illinois

REGISTERED JEWELER · AMERICAN GEM SOCIETY

GOLDSTEIN
Jewelry Company

1905 PROSPECT ROAD PEORIA, ILLINOIS

A. C.
HYDE
REALTOR

2-5522 4-2797

ENRICHED

Toastmaster Bread

STAYS FRESH LONGER

MIDLAND BAKERIES CO.

MUNICIPAL MARKET

3615 North Adams Street

Phone 5-2412

We Carry A Complete Line of Groceries

H. Tribbey

MARCH — Comes in like a lion.

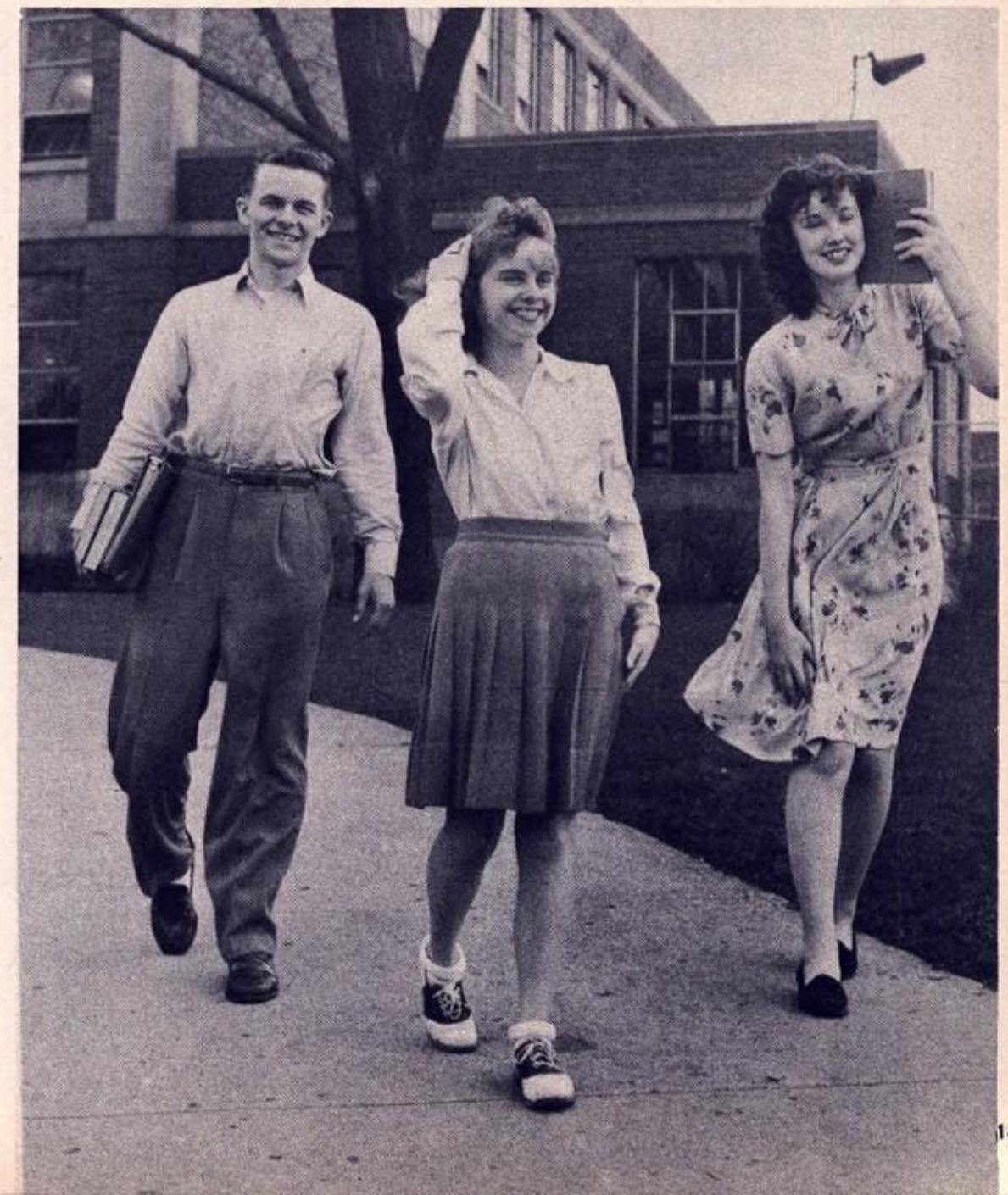

APRIL — April showers bring May flowers.

Peoria Rug & Carpet Cleaners

Cleaning of Rugs and Furniture
Tacked Down Carpets, Home or Office

★

FOR QUICK SERVICE CALL 2-2433
112-114 EAST ARMSTRONG

Meet Your Friends While Shopping At The

WHITE STAR MARKET
2519 North Adams Street

Where You Will Always Find Everyday Low Prices On

MEATS GROCERIES FRUITS
VEGETABLES POULTRY

For Your Convenience Open Daily 8 A.M. to 10 P.M.
We Deliver

F-L FUEGER Jeweler
439 MAIN ST.
NEXT TO PALACE THEATRE

RALPH S. SULLIVAN
DENTIST

908-908A Lehmann Building Phone 8610
Peoria, Illinois

CHARLEY KAHLER & SON
"THE SOUND MEN"
RADIO & SOUND SYSTEMS
Sales and Service
PHONE 2-0900
1809-11-13 N. UNIVERSITY, PEORIA, ILL.

PHONE 3-4633

GEORGIA'S BEAUTY SALON

1821 MAIN STREET
★ PEORIA, ILLINOIS

GOOD FURNITURE
COSTS LESS AT
LOEWENSTEIN'S

218-20 S. ADAMS ST.

LIBERTY
Shoe Repair Shop
FINE SHOE REPAIRING
306 Liberty St. Peoria, Illinois

MAY — Here are the flowers!

JUNE — Here at last!

Melvin's Drive In Bakery

2623 NORTH ADAMS STREET

PHONE 5-3821

THE WHITE HUT

415 1/2 HAMILTON BLVD.

Good Food Good Service

1947 GRADUATES . . .

★

REGISTER FOR DESIRABLE POSITIONS

with

TAES AGENCY

208 LEHMANN BUILDING

LILY-TULIP CUP & SPECIALTY CO.

PAPER SPECIALTIES

406 S. Washington St.

Phone 4-2810 Peoria, Ill.

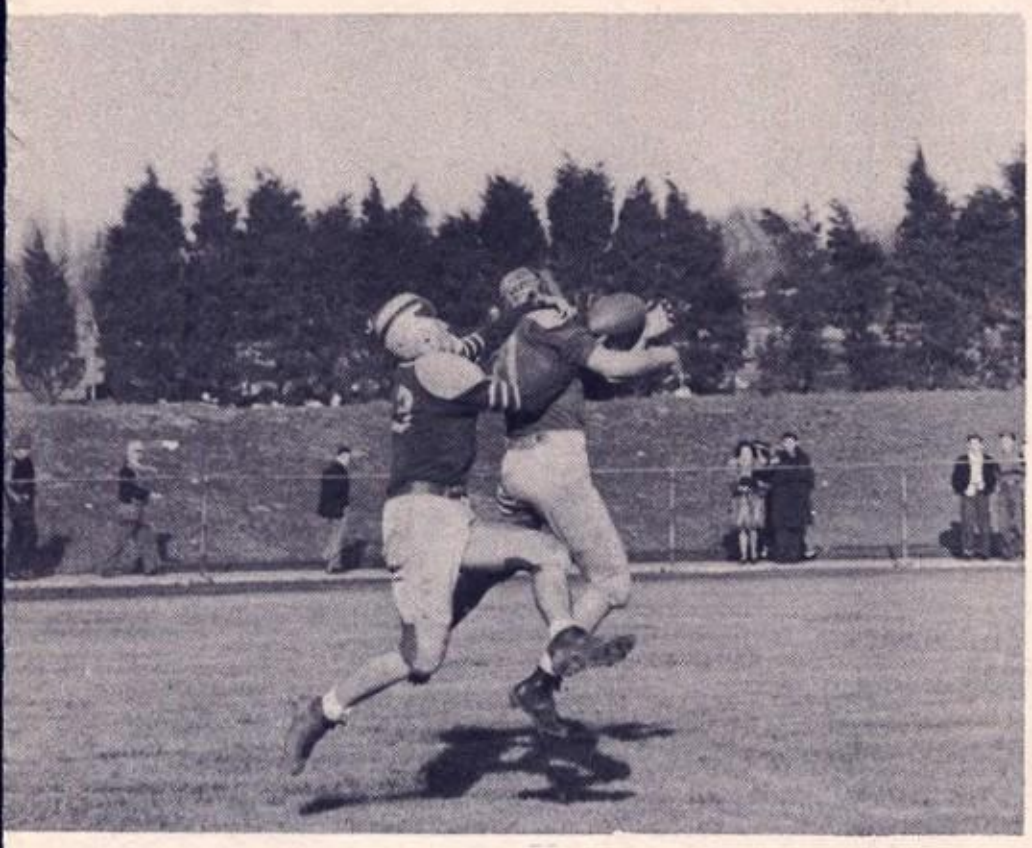

Flanagan passes to Sonnemaker for 21 yards to Woodruff five in 3rd period.

WILKINS
Pipe & Supply Company

CONGRATULATIONS TO THE GRADUATION

CLASS OF 1947

★

Gamble's

THE FRIENDLY STORE

3108 Prospect Road **Peoria Heights 4, Illinois**

IDEAL FOOD MARKET
823 NORTH JEFFERSON AVE.
"One of Peoria's Leading Independent Self-Service Markets"
★
Store Hours: 8:00 A.M. to 9:00 P.M. Daily
9:00 A.M. to 6:00 P.M. Sundays
★
PHONE 9223 — 8916 DELIVERY SERVICE

Anything in Portraiture Photography

★

Whitney-Nash Studios

317 MAIN STREET (Opposite Court House)
TELEPHONE 8627 PEORIA, ILLINOIS

MYRTLE WHITNEY AND WALTER W. WHITNEY
Proprietors

Everything Photographic

PEORIA CAMERA SHOP

37 Steps from Main on South Monroe

JOE KILTON J. H. SAMMIS

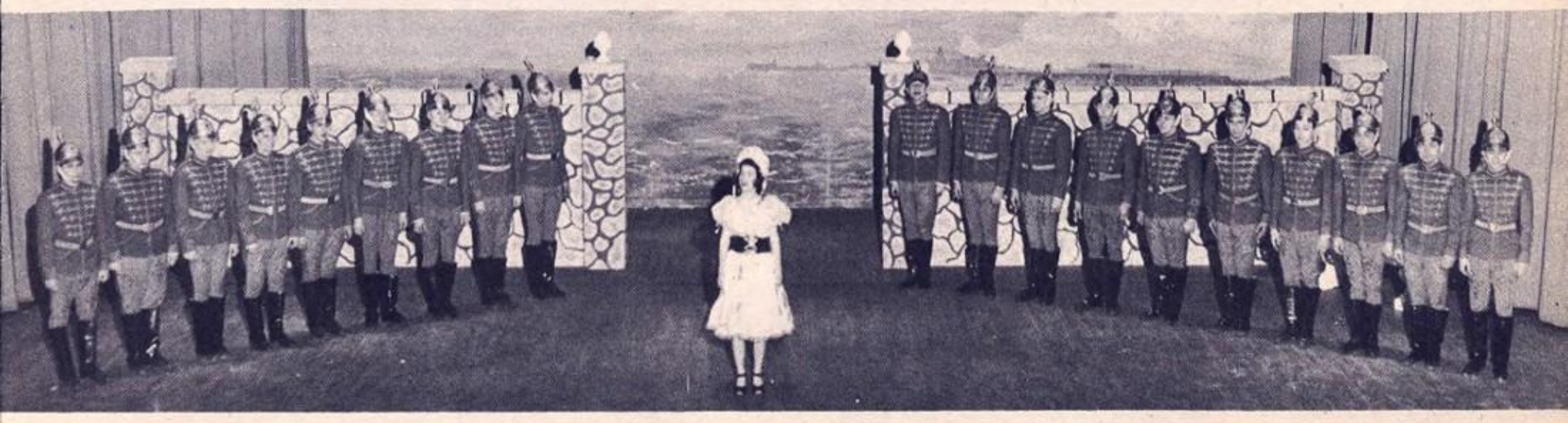

ROSALIE

The PEORIA SOUND SERVICE

520 South Jefferson Ave.

Visit Our Modern Sound Recording Studio
10-Inch Phonograph Recordings
$1.50 per side

Open Daily 9 A.M. to 6 P.M. — Evenings by Appointment
Phone 3-9531

HEIGHTS 5¢ TO $1.00 STORE

E. A. HOERR, *Proprietor*

★

3414 PROSPECT ROAD
PEORIA HEIGHTS, ILLINOIS

DR. ALBERT H. BLOME

DENTIST

605 Alliance Life Bldg. **Phone 3-1915**

Peoria, Illinois

Pitsch's Sausage Shop

WHERE ONLY THE BEST IS GOOD ENOUGH FOR OUR CUSTOMERS

2730 North Adams Street

George's Market

Fruits - Quality Meats - Vegetables

Telephone 4-9995

1301 North Adams Street **Peoria, Illinois**

M. F. SIMPSON, D. D. S.

2819 North Adams Street

Peoria, Illinois

Phone 5-3213

C. H. ANDREEN A. A. NORDWALL

★

A Men's Shop . . . Featuring
Sportswear — Clothing

★

Ware-Andreen Company

127 SOUTH JEFFERSON STREET

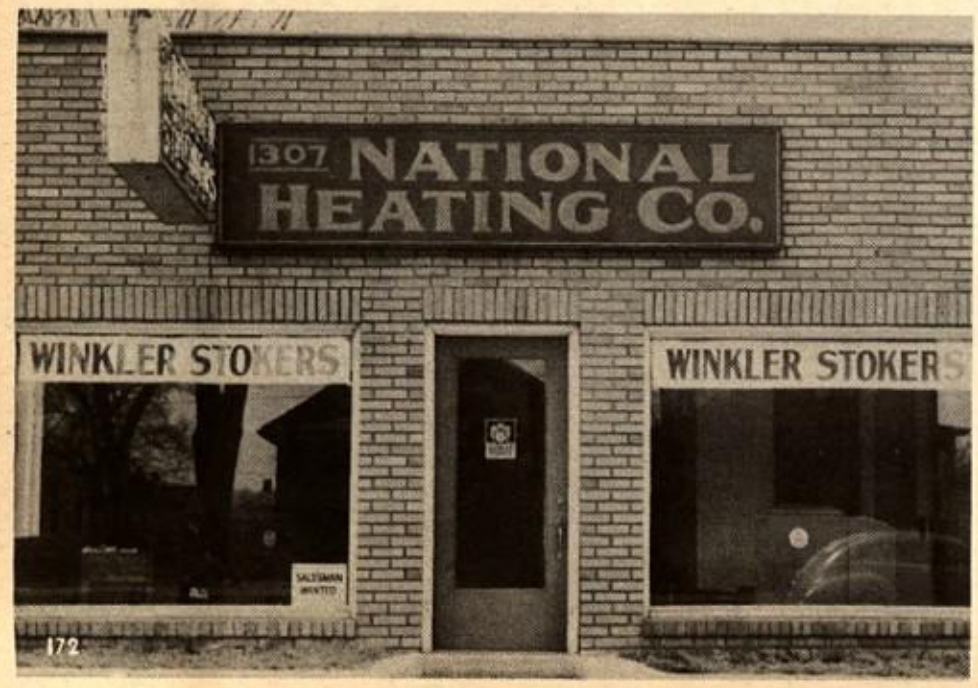

PEORIA ROOFING COMPANY

Roofs — Siding — Insulation

PHONE 7074

★

NATIONAL HEATING COMPANY

Winkler Stokers — Furnaces

PHONE 9087

1307 NORTH ADAMS STREET PEORIA, ILLINOIS

H. C. SCHMID, R. PH. G.

PRESCRIPTION DRUGGIST

1226 N. Monroe, Cor. Spring — Phone 3-1095

Drugs, Sundries, Candies, Ice Cream Sodas and Sundaes
Malted Milks a Specialty — Cigars, Cigarettes and Tobacco

PEORIA, ILLINOIS

Every One Has Fun

at

THE FUN PALACE

Corner Fulton and Jefferson

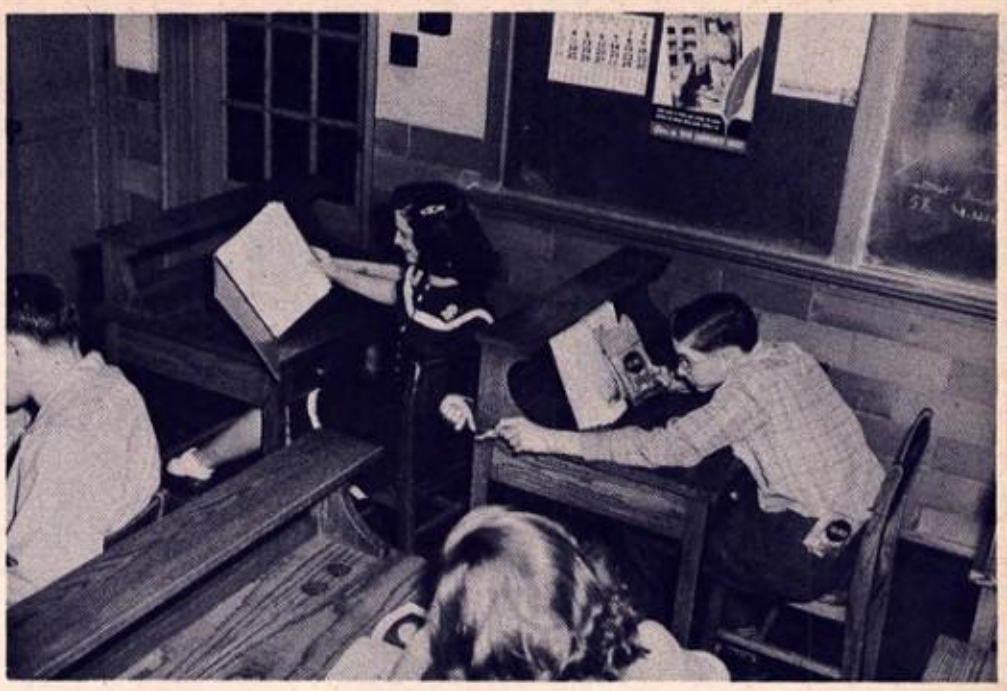

ROECKER PAINT STUDIO

B. P. S. Paints and Varnishes

Telephone 2-0802

1901 Prospect Rd. — Peoria, Ill.

For Quality and Service

J. R. BOSTER'S GROCERY

MEATS and NOTIONS

Phone 4-6744 — 1908 North Jefferson Street

ROTH BROTHERS

Grocery and Meat Market

Phone 3-1487 — 1800 North Jefferson Street

PHONE 4-6966

HOLFORD BROS. SHELL SERVICE

TIRES, BATTERIES AND ACCESSORIES

COR. SPRING & JEFFERSON STS.,
PEORIA, ILL.,

J. R. Marshall & Sons

Furniture and Floorcoverings of Quality

PHONE 4-1794

1520 MAIN

CAMPBELL-BEHRENS SPRING CO.

SPRING and BRAKE SERVICE

1200 South Jefferson — Telephone 4-5581

LARRY'S MARKET

603 Wisconsin Ave.

Phone 2-4739

Jay's

Radios · FURNITURE · Appliances

530 - 532 South Adams Street

Pidge's Drug Sundries

601 Wisconsin

SODAS SUNDAES SHAKES

SNACK SHACK

2921 North Adams Street — Phone 2-6372

Sandwiches — Plate Lunches

SODAS SUNDAES SHAKES

Ice Cream To Take Home

THE JOHNSTON-MOODY COMPANY

HUDSON DISTRIBUTORS

★

1810 MAIN STREET

Green's Drug Store

Wisconsin and Kansas

Phone 2-2876

PERSONALIZED DRUG SERVICE

C. E. Green, R. Ph.

"REST ASSURED"

PEORIA BEDDING & SUPPLY CO.

MATTRESSES - PILLOWS - CUSHIONS

FACTORY TO HOME

FACTORY AND SALES
1512 N. ADAMS ST.

PEORIA, ILL.
Phone 6-6693

Glen Oak BAKERY

"Finest Baked Products"

Wisconsin Ave. at Kansas St.

DR. LLOYD K. WYATT

OPTOMETRIST

Central National Bank Bldg.

Phone 8810

Peoria, Illinois

AL. HUFFORD & COMPANY

Real Estate and Insurance

★

PHONE 2-8112 — RESIDENCE 2-8630

3515 PROSPECT ROAD

PEORIA HEIGHTS, ILLINOIS

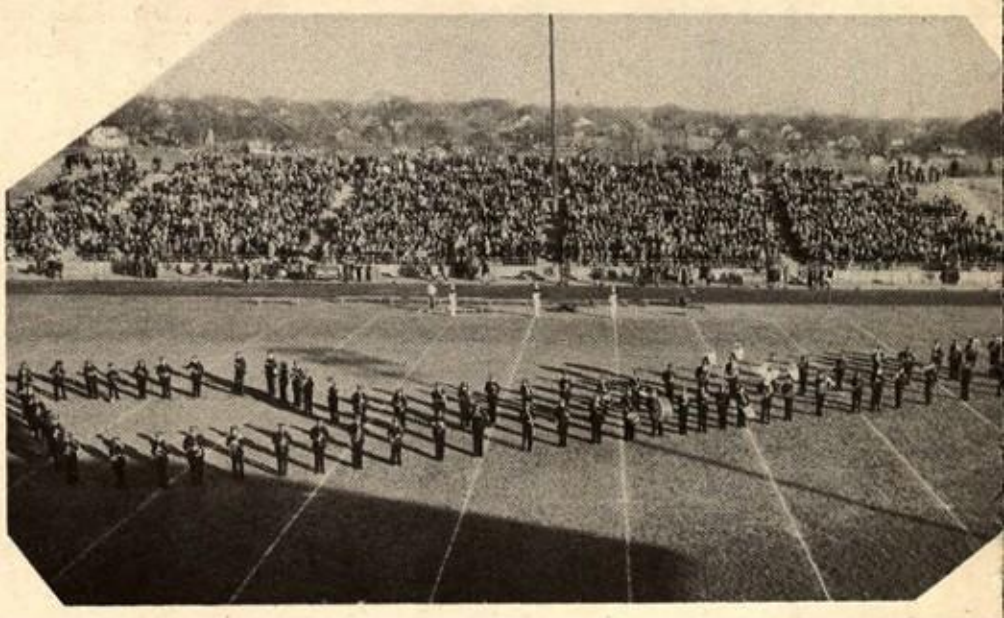

GLENN'S MARKET

1034 North Monroe Street

FINEST GROCERIES AND MEATS

Phone 6-6972

CASSIDY'S BRILLIANT BRONZE SERVICE

WASHING — POLISHING — LUBRICATION
MOTOR TUNE-UP
BRAKE RELINING — TIRE REPAIRING

1221 North Jefferson

Phone 4-6202

REID PAINT & WALLPAPER COMPANY

219 North Adams Street

You can depend on the Quality at Reid's

PAINT — WALLPAPER — WINDOW GLASS

Telephone 3-5521

Proctor Food Center

825 North Madison Ave.

Phone 4-9525

Complete Food Market

SQUIRE'S MARKET

★

222 ROHMANN AVE.

PHONE 4-1032

P. B. BIANCO, M. D.

C. E. MOON, M. D.

★

2817-19 NORTH ADAMS STREET

PHONE 2-1551 DELIVERY SERVICE

HEIGHTS CLEANERS

WE OPERATE OUR OWN PLANT

RAY KNAPP 3607 PROSPECT RD.

HART'S CASH MARKET

712 Evans Street Phone 4-6974

★

Open Sundays and Evenings Until 6:30 P.M.

ICE CREAM — GROCERIES — MEATS

MUELLER'S GROCERY

Groceries, Meats, and Notions

Phone 4-4263 912 North Jefferson Ave.

Peoria, Illinois

Crest Theatre

PROSPECT ROAD

WHEEL ALIGNING AND BALANCING
WILL SAVE YOUR TIRES

PEORIA SPRING CO.

Phone 3-3831 215 Knoxville Ave.

SPRING — WHEEL — BRAKE SERVICE

Dr. L. H. LaBrush

CHIROPODIST

701 Lehmann Bldg.

Phone 3-6312 Peoria, Illinois

FRANK CERRE'S CONFECTIONERY

1001 North Monroe Street Phone 4-6319

ICE CREAM SODAS — SUNDAES — MILK SHAKES

Made With Our Own Ice Cream

Candies and Cigarettes

FRANK W. MERRILL

TEXACO SERVICE

1525 NORTH JEFFERSON AVENUE

BATTERY AND TIRE SERVICE

MARFAK - LUBRICATION

PHONE 4-6277

E & W MARKET

Open Sundays

QUALITY MEATS AND VEGETABLES

ICE CREAM AND CANDIES

1100 Frye Ave. Phone 5-3311

Gordon J. Bagley—W. P. Brown—Gerald R. Bagley

INSURANCE AGENCY

Formerly J. H. Blusch

Suite 223-25 Central National Bank Bldg.
Corner Main & Adams Streets, Peoria, Ill.
Phone 3-4497

J. T. BOWER MOTORS, INC.

★

Authorized Buick Sales and Service
New and Used Cars

★

PHONE 7118 828 MAIN STREET

PAINTERS SUPPLIES

MARQUETTE PAINT & WALLPAPER CO.

Wholesale and Retail Distributors for
Benjamin Moore Paints — James Davis Wallpaper — Gifts

310 Liberty Street Phone 3-6369

BILL WILLIAMS

Industrial Floors

Asphalt Floor Tile — Wall Tile — Asphalt Products
Builders' Specialties

219 North Adams Street Peoria, Illinois

Telephone 3-3253

DELANEY'S FOOD MARKET

Established in 1902

★

QUALITY MEATS — FRUITS — VEGETABLES

2210 North Jefferson Avenue Peoria, Illinois

45 Years of Service to the North Side

PHILLIPS HOME AND AUTO SUPPLIES

2100 MAIN AT UNDERHILL

★

WESTINGHOUSE ELECTRIC APPLIANCES

DR. B. T. HARSCH

DENTIST

Pindell Building — 221 So. Jefferson Avenue

Phone 9037 PEORIA, ILL.

Abbott, Paul, 84
Abegg, Dorothea, 58 114
Absher, Nellie, 118
Adams, Walter, 28, 109
Addis, Pat, 103
Adleman, Norma, 77, 104, 107, 108, 113, 139
Agee, Lloyd, 83
Agee, Wanda, 58, 107
Aitchison, Hazel, 20,
Albaugh, Oscar, 28
Albin, Betty, 28
Albin, Bill, 28
Alfs, Jean, 58, 89, 101, 106
Alford, Donald, 28, 126, 127, 136, 137
Allen, Jim, 79, 80, 96, 97
Alkire, Dan, 58, 109, 113
Alcorn, Stanley, 22
Aldrich, June, 28
Alessi, Shirley, 75
Alessi, Richard, 28
Alexander, Loretta, 94
Altpeter, Gloria, 58
Alward, Filbert, 28
Alward, Gorden, 135
Ambrosch, Edward, 58, 96, 132
Anderson, Barbara, 76, 98
Anderson, Bill, 73
Anderson, Carol, 80, 95
Anderson, Dean, 58
Anderson, Delores, 58, 85, 86, 87, 92, 93, 104, 106, 108
Anderson, Delores, 81, 107
Anderson, Harold, 28
Anderson, Jack, 28, 96
Anderson, James, 73
Anderson, John, 29
Anderson, Josephine, 58
Anderson, Marvin, 132
Anderson, Mildred, 94
Anderson, Sandra, 103, 113
Andress, Carol, 74, 106
Andress, Virginia, 29, 85, 94, 110, 113, 117
Armstrong, Edith, 82
Armstrong, Hazel, 77
Armstrong, Robert, 74, 110, 113
Arnold, Alfred, 58
Arnold, Bill, 82
Arrowsmith, Harold, 29
Arrowsmith, Wanda, 78
Astroth, Mary Ann, 76, 92, 104
Aten, Cherrill, 75
Athens, Shirley, 75
Atteberry, Max, 29, 101, 102
Auer, Robert, 83
Auth, Nancy Sue, 78, 103, 123
Backus, Dorothy, 29
Baer, William, 130, 131
Bailey, Alberta, 58, 103
Bailey, Bill, 58, 115
Bair, Betty, 58, 95
Baird, Maxine, 58, 104
Baker, Harold, 58
Baker, Robert, 82
Baker, Sheila Ann, 74, 107, 112, 139
Baidwin, Dean, 81
Baldwin, Glenn, 73, 111
Bale, Mary, 81, 104, 113, 115
Bale, Nancy, 76, 96, 99
Ball, Horton, 58
Ballard, Charles, 78, 79
Bandle, Kevin, 82
Barchers, Letha, 29, 85, 91, 100, 107
Bardsley, Patricia, 93
Barker, Arlene, 29, 104, 107
Barker, Don, 75, 101, 105, 129
Barker, Norma, 58
Barlow, Bill, 29, 126, 127, 132, 133
Barnes, Donna, 58, 101
Barrack, Adele, 76, 93, 100, 104, 114
Barrer, Ralph, 58
Barrett, Jack, 58
Barrett, Shirley, 78
Bartell, Margaret, 78
Barthell, Pat, 75, 89
Bass, Dorothy, 58, 111
Bastian, Roger, 78, 84, 96
Bauwens, Harry, 58, 95
Bauwens, Joseph, 29, 86, 105, 109, 117, 126, 127
Bayler, Thedore, 94
Bayless, Bob, 58, 132
Beal, Marilyn, 29
Beane, Iris, 58, 105, 113
Beasley, Beverly, 84
Beaty, Joan, 30
Beck, Beverly, 72, 113
Beck, Lucille, 30, 104
Beck, Raymond, 30
Beck, Winson, 81, 134
Becker, Joanne, 30
Becker, Philip, 30, 107, 111, 116
Becker, Ray George, 73, 134
Beebe, Jerry, 78
Beeler, John, 30
Beeler, Ralph, 30, 101
Beeney, Lee, 105
Beeney, Robert, 30
Bell, Margaret, 84
Benko, George, 72
Benner, Phyllis, 58
Bennett, Shirley, 75, 115, 139, 141
Benson, Deloris, 58
Berg, Robert, 84
Berkowitz, Betty Lou 78, 84, 103
Berman, Bertha, 18
Berman, Jeanne, 18
Berry, Dorothy, 77, 115
Bessler, Doris, 81, 103
Bessler, Jackie, 76, 93
Biederbeck, Carole, 58, 107
Biegel, Iris, 83, 103, 125
Bigger, Donzella, 73, 103
Billerbeck, Carol, 81, 103, 106
Billerbeck, Gloria, 30, 105, 125
Bingaman, Richard, 77, 110, 113, 134, 135
Birkett, Dave, 30
Birkett, Larry, 58
Bishop, Pat, 58, 107
Bishop, Phyllis, 75
Bitterburg, Dorothy, 94
Blackard, Jim, 31
Blackford, Richard, 58
Blackburn, Verna, 20
Blair, Louise, 31
Blair, Dean, 103, 126
Blake, Fannie, 118
Blane, Evelyn, 81, 103
Bledsoe, Audrey, 78, 98
Bledsoe, Kenny, 59
Bloom, Joe, 31, 94, 124
Blunier, Clifford, 74
Blunk, Harold, 31
Boardman, Amber, 80
Bodecker, Shirley, 31, 94, 95, 96, 124
Bohart, Don, 31, 132, 133
Bohm, Beverly, 73, 104, 111, 139
Boich, Sara Jean, 31
Borden, Jack, 118
Borquist, Richard, 31
Boster, Pat, 80
Boucher, Virgil, 13, 22, 129, 130, 131 132, 138
Bower, Melvin, 118
Boyd, Bessie, 31
Boyd, Leonard, 73
Boyd, Ralph, 31
Boyd, Roger, 59
Boyer, Ernest, 74
Boyer, Ronald, 32
Boyer, Wanda, 103, 111
Boyle, Jerry, 109
Boyle, Reginald, 32, 83, 99
Bracken, Harold, 73, 99, 135
Bradley, Rita, 80, 106, 112, 115
Bradshaw, Wanda, 73
Bragg, Wilda, 32, 95, 96
Braunagel, Don, 75, 138
Brentrup, Marie, 32, 104
Brimhall, Leland, 59, 117
Brinkmann, JoAnn, 32, 100, 107
Broaddus, Velma, 59, 104, 108, 113
Brodsky, Joseph, 19
Brown, Frances, 32, 101, 104
Brown, James, 59
Brown, Louis, 59, 105
Brown, Lymna R. 21, 106
Brown, Marilyn, 74, 86, 87
Brown, Richard, 74, 84, 99
Brown, Robert, 81
Brownell, Ruth, 26
Brooksbank, Mary, 73, 93, 107, 113
Brumfield, Reita, 81
Brunner, Betty, 59
Bruns, Gunter, 32, 107
Brye, Melvin H. 21
Buchanan, Gil, 59
Bucher, Kenneth, 17, 88
Bugg, Betsy, 81
Bugg, Robert, 32, 96, 107
Buis, A. R. 24, 90
Bullock, Delbert, 84
Bullock, Norma, 17
Burbank, Vivian, 80
Burdette, Harriett, 32
Burdette, Joanne, 76
Burger, Rosemary, 59
Burk, Lila, 59
Burk, Neil, 78
Burke, Donna, 94
Burkholder, J.H. 18
Burkitt, Marjorie, 33, 93, 102
Burmeister, Glenn, 83, 99, 113
Burmeister, Wayne, 59
Burnham, jean, 59, 92, 93, 101, 106, 112
Burnham, Martha, 83, 96, 103, 115, 139, 140
Burns, Marianne, 33
Burns, Virginia, 76
Burrows, Bob, 78, 111
Bute, Paul, 33, 107, 112
Bute, Wesley, 74, 93
Byrd, Correna, 77, 107, 112
Coho, Wayne, 33, 130, 131
Calhoun, Effie, 84, 98
Califf, Joanne, 104
Callear, Elsie, 118
Camper, Annabelle, 33, 101
Canham, Don, 83, 113
Canham, John, 59
Cantor, Eileen, 33, 99, 107
Carlin, W. G. 20, 86, 87
Carr, Florence, 33
Carr, Frances, 78
Carr, Marilyn, 78, 101
Carr, Teresa, 33, 104, 114
Carrell, Joyce, 100
Carroll, June, 33, 85, 87, 111
Carroll, Marilyn, 59
Carter, Betty, 59, 106
Carter, C. E. 21
Carter, Jerry, 59, 103, 122, 125
Carter, Nellie, 59
Casey, Bill, 74, 99, 104
Casey, Merrie, 81, 115
Cast, Shirley, 78, 101
Cation, N. Curtis, 14
Cation, Vivian, 59, 93, 108, 114, 116
Chamberlain, Margie, 59
Chambers, Janelle, 59, 85, 88, 104, 107, 113
Chapman, Jane, 33, 98, 123
Chapman, Gloria, 94
Checklin, Junette, 78, 139
Cheek, Delores, 34
Cheetham, Cheris, 59

Cheney, Alberta, 77
Chew, Frank, 78, 111
Chrisman, Glen, 59
Chrisman, Roy, 73, 98
Christie, Doris, 34, 101, 103, 115
Clark, Florence, 59, 93, 99, 106, 111, 113
Clark, Mary Ellen, 81, 113, 139
Claudin, Ruth, 74, 123
Claybaugh, Alma, 76, 96
Cheer, Delores, 81
Cleer, Frederick, 59, 107, 115, 116
Clemens, Billy, 75
Clinch, Walter, 59, 132, 133, 136
Close, Eleanor, 74, 101, 108, 139
Close, Richard, 59, 128
Coburn, William, 81
Cockrell, Jim, 81, 96, 111
Cole, Harriett, 78
Cole, Kathryn, 118
Cole, Rosalie, 77
Collier, Howard E. 21, 105, 110
Collins, Gary, 134, 138
Coney, Nancy, 80, 139, 140
Coney, Shirley, 34, 95, 96, 107, 139, 141
Coney, Sue, 59
Connell, Virginia, 23
Conner, Dick, 34, 117
Connett, Charmaine, 59
Conrad, Charles, 34
Cook, Clark, 82
Cook, Fred, 73, 96, 113
Cook, Richard, 59, 101, 116
Copley, Earl, 74
Copley, Suzanne, 81
Cordts, Pauline, 82
Cornet, Margaret, 76, 101, 107, 112
Cornwell, Shirley, 34, 89, 104, 106, 107
Corell, Jean 59
Correll, Joyce, 75
Correll, Thomas, 22, 126, 136
Coughlin, Bill, 84, 95
Coulton, Colleen, 77, 103, 113
Court, Jean, 77, 89, 101, 104, 106
Courtright, Florence, 17
Cowan, Don, 60, 128, 136, 137
Cox, Colleen, 74, 101, 108
Cox, Ellen, 84
Crabtree, Harold, 34, 95, 96, 105
Crader, Jan, 22
Crady, Robert 84
Crandall, Richard, 60
Crandell, Joe, 74
Crawford, Betty, 60, 99, 104, 106
Crawford, Jerry, 78
Craycraft, Nona, 78
Crider, Raymond, 76
Crotty, Dick, 34, 104, 125
Crotty, Joyce, 60, 107, 123
Crowe, Phyllis, 60
Crubaugh, Gene, 73, 98, 103, 111
Culver, Paul, 21
Cundiff, Herbert, 60, 109
Curless, Dorothy, 60
Curtis, Kay, 60, 85, 91
Cutler, Rodney, 60
Cvik, Henry, 82
Dalton, Margaret, 18
Danley, Jack, 60, 96, 98, 100
Danley, Jim, 34
Davis, Delores, 81, 95
Davis, Donald, 73, 83
Davis, Dorothy, 60, 95
Davis, Harold, 73, 103, 110
Davis, Jackie, 60, 89, 104
Davis, Leo, 74, 134
Davis, Lois, 74, 96, 139
Davis, Dr. Melvin G. 16
Davis, Robert, 34, 101, 103
Davis, Shirley, 35, 101
Day, Sally, 76, 101, 103, 107, 113, 117
DeCramer, Bill, 35, 109
DeFreitas, Louis, 77, 104, 113
Dehority, Burk, 60, 101, 107, 128, 132, 133
DeJaynes, Betty, 60
Delaney, Madelyn, 80, 139
DeLong, Don, 60, 96, 109, 114
Deluhery, Bernie, 84
Demick, James, 84, 99
Dempster, Shirley, 78
Depompea, Betty, 60, 101, 106
Derges, Ellen, 60, 69, 86, 87, 106, 111, 113, 114, 117
DeRenzy, Harold, 35
Derois, Gordon, 60, 103
Derrickson, Norman, 84, 113
DeTrempe, Virgil, 60
Dettloff, Betty, 60, 106
DeVary, Shelton, 35
DeWitt, Della, 82, 104, 106,
DiBuono, Madeline, 84
Diveley, Jack, 74
Dixon, Bernard, 35
Dixon, Norma, 139
Donelson, Irene, 83
Douglas, Willard, 100
Dowell, Bob, 84
Drafts, Robert, 60, 95, 107
Drake, Berlye, 76, 98
Drake, Bud, 60, 96
Drake, Margy, 81
Draper, Shirley, 76, 100, 103, 139, 140
Drennan, Delores, 77, 103, 113, 139
Drowns, Albert, 80
Duden, Jack, 74, 103, 110
Durdle, Virginia, 60, 96
Durham, J. Byron, 21
Duvendack, Gene, 78, 99, 113, 138
Dwyer, Claire, 78
Eakle, Audrey, 35, 93
Eakle, Jane, 84, 95, 96
Eakle, Marilyn, 71, 78, 113, 123
Easiey, Loretta, 72, 95
Eastman, Don, 73
Eaton, Charles, 81
Eaton, Lois, 35
Eberhart, Lois, 60, 85, 92, 108, 112
Eckberg, Norma, 73
Edie, Jack, 96
Edlin, Betty, 60, 107
Eddy, Rosalie, 19, 108
Ehlen, Arnold, 81, 98
Ehlen, Margaret, 60
Elam, Bettie, 60, 85, 90
Eldred, Marilyn, 72, 104, 107, 117
Ellwanger, Levonne, 35
Elwood, Patrick, 77, 113
Emert, Rae, 77, 103, 104, 106, 139
Endres, Joanne, 82, 115
Endsley, Bob, 60
Engel, Hans, 60, 100, 132
Engel, Betty, 35, 100, 106
England, William, 78, 111
England, Shirley, 139
Ensor, Charles, 82, 138
Epperson, Norma, 72
Ertle, Yvonne, 60
Erwin, David, 61, 107, 132
Eslaire, Patty, 61, 107
Evans, Allen, 73
Evans, Carol, 35, 104
Evans, Bill, 75, 103, 110, 134
Eveland, H. E. 20, 105
Ewend, Jack, 84
Farlin. Lynne, 77, 99
Faylor, Joanne, 82
Feger, Dick, 61, 114, 132
Fenton, Betty, 73, 93
Fenton, Eldon, 36
Ficken, Terry, 75, 107
Fields, Kathleen Mary, 36
Fischer, Betty, 36, 102
Fischer, Jack, 36
Fischer, Roland, 94
Fisher, Joan, 77
Fitzgerald, Evelyn, 36
Fitzmaurice, Elizabeth, 61, 100
Fix, Tom, 74
Fleming, Phyllis, 61
Fletcher, Bernard, 61
Fletcher, Robert, 74
Fogelberg, Lawrence, 19
Foiles, Leon, 61
Foiles, Peter, 129
Folkers, Barbara, 36, 100, 106, 124
Ford, Earl, 125
Ford, Ester, 61
Ford, Harold, 36
Ford, Kenneth, 82
Ford, Louise, 36, 106
Foste, Donald, 36
Fox, Patricia, 75, 103, 112
Frahm, Alberta, 75
Frels, Dolores, 83, 113
Freiderich, John, 84, 99
Freidinger, George, 83, 99, 116
French, Mary Anne, 61, 89, 107, 108, 112
Fritch, Leland, 61
Fuller, Barbara, 36, 106, 139, 141
Fulscher, Abe, 73
Fulton, Lila, 77
Funcannon, Carl, 61, 128
Funcannon, Doyle, 72, 128
Gaffney, Doris, 75, 108
Gaines, Charles, 74, 93, 96, 98
Galbreath, Margaret, 61, 93, 100, 102, 112
Gale, Lillian, 72
Gand, Dorothy, 61, 96, 108, 111, 139, 141
Gardner, Albert, 73
Gardner, Mildred, 37, 103
Garne, Betty, 73
Garnes, Pat, 61, 101, 107, 121, 139
Garrett, Connie, 71, 74, 102, 123
Garrett, Gloria, 37, 93, 101, 104, 124, 125
Garrison, P.L. 61, 128, 136
Gaumer, Dick, 37, 132, 133
Gauwiz, Janet, 81, 103
Gerard, Mary, 75, 100, 107, 113, 116
Gerdes, Paul, 37, 100, 130, 132
Gerontes, Pete, 75, 96
George, Jim, 61, 107, 126, 127, 128
George, Monty, 82, 99, 113
Gerring, Pat, 82, 139, 140
Gerring, Phylis, 61, 100, 105
Gerring, Russ, 37, 98, 132, 133, 136, 137
Gestrine, Earline, 72
Giacomelli, Gene, 73, 132
Gibson, Lois, 75, 86, 87, 102, 106
Gidionsen, Jack, 61
Ginz, Inezrose, 84
Gire, Madeleine, 80, 98, 103
Gish, Gloria, 37, 106, 107, 117
Glaczenski, Norma, 61, 99, 100, 104
Glass, Bob, 78, 114
Gleizner, Marge, 61, 103, 139, 141
Gobart, Beverly, 77, 104, 107, 108, 113, 139
Goings, Fred, 81, 99
Goll, George, 72, 110
Goodwin, Nancy, 61

Gordon, Joann, 83
Goss, Jane, 61, 85, 91, 95, 107, 117, 139, 140
Goss, Mary, 84, 112, 139
Gottschalk, Donna, 75, 112
Gnehm, Don, 78
Graham, Jim, 78, 138
Graham, Mariam, 37, 93, 101
Grant, Edward, 82
Grant, Esher, 61
Grant, Mary Ellen, 82
Grantham, Anne, 37, 114
Grauer, Kenneth, 78
Graves, Ronnie, 81, 99
Gray, Don, 37, 86, 109, 130, 132, 133
Greeley, Jo Ann, 61, 89, 112
Green, Harleane, 75, 113
Greer, Robert, 72, 98, 103
Griffin, Joann, 75
Grimm, Allen, 84, 104
Grimm, Leslie, 80
Grimmer, Bud, 75, 105, 128
Groezinger, John, 61, 113
Growe, Phyllis, 38
Gruba, Bob, 81, 99
Gruss, Fred, 83
Gummerson, Roy, 17, 128
Gunther, Don, 38
Gunther, Duane, 73
Gunther, Lois, 80
Guth, Norma, 61, 115
Haaga, Joan, 38, 114, 124
Haaga, Mary, 73, 93, 103, 114, 116
Haines, Betty, 100, 123
Hainline, Keith, 81, 99, 113
Hall, Leah, 61
Hall, Lynn, 74
Hall, Robert, 38
Halstead, Mary, 72, 103, 106
Hammer, Gerald, 61
Hammond, Nancy, 61, 102
Hampton, Betty, 38
Hanley, Bob, 62, 130, 132, 141
Haney, Donald, 78, 99
Haney, Harold, 61
Haney, Shirley, 38, 93, 104, 115
Hanley, Dick, 38
Hannigan, Chester, 76
Hansen, Margaret, 75
Hansen, Ralph, 62, 129, 132
Hanshaw, Dick, 38, 95, 96, 97
Hanson, Eloise, 72, 95, 107, 116
Harder, Betty Joyce, 77, 103
Harms, Deloris, 62, 99
Harms, E. F. 25, 134
Harms, Howard, 73
Harms, Robert, 83, 93, 111
Harper, Frank, 73
Harper, Josephine, 62
Harper, Mattie, 38, 101, 112, 115
Harper, Viola, 83, 115
Harrell, James, 38, 101, 102, 109
Harris, Charlotte, 81, 103
Harris, Dane, 26, 111
Harris, Donna, 72, 104, 114, 139
Harris, Jeanette, 81
Harris, Jerry, 62, 96
Harris, John H. 16
Harris, Roger, 78
Hart, Lorraine, 82
Hart, Virginia, 62, 107, 112
Harting, Richard, 39
Harton, Martha, 39, 106
Harvey, John, 73, 134
Hash, Jana Lee, 39, 88, 100, 104
Hasler, Jack, 62
Hasten, Jim, 73, 135
Hasten, Neil, 72
Hatcher, Bessie, 75, 102, 106, 123
Hatcher, Millard, 39, 106
Hathway, Charles, 73
Hatton, Vada, 39
Haun, Herb, 62, 125
Hauptly, Harold, 39, 100
Hawkins, Mary Jean, 62
Hawksworth, John, 73
Hayden, Jim, 39, 96
Hazard, Charles, 74
Heathcoat, Barbara, 83, 103
Heaton, Albert, 81
Heinsman, Josephine, 62, 96, 114, 139
Heinsman, William, 62, 95, 96, 97, 105, 116
Heintz, JoAnne, 78, 106
Heinzman, Carina, 20
Hedstrom, Gladys, 25, 114
Hedstrom, Laura, 20
Held, Lois, 62, 100
Held, Mary, 39, 11, 103
Hemmele, Loren, 62
Henderson, Gladys, 72
Henderson, Jack, 81
Henderson, Jaunita, 62, 96
Hendrick, Don, 75, 99
Hendrickson, Robert, 62
Henniger, Alice, 62, 107, 114
Henry, Mary Anne, 39, 95, 114, 116
Herbstrith, Joann, 75, 100, 139, 141
Herget, Roscoe Jr. 78, 104
Hermann, Richard, 77
Hernych, Marilyn, 62
Herold, William, 83
Herridge, Charles, 83
Herzog, Helen, 26
Hess, Arthur, 39
Hess, Carol, 62
Hess, John, 76, 134
Heward, Duane, 72, 113
Hewitt, Charles, 76
Hicks, Don, 79, 83
Hicks, Lillian, 82, 103, 139
Hicks, Joanne, 40, 85, 92, 93, 94, 100, 123
Hicks, S.L. 118
Higham, Betty, 40, 104
Bigham, Patricia, 72, 95, 96
Hilgers, Charlette, 76
Hill, Betty, 75, 102, 104, 107, 112
Hill, Bob, 40, 95, 96, 100, 109
Hill, Dave, 62
Hill, Doris, 62
Hill, Richard, 83, 95
Hillyer, Gerold, 62
Hillyer, Loretta, 83, 103, 113
Hindman, Joyce, 83, 98, 103, 139, 140
Hindson, Carl, 27, 40, 103, 132, 133, 136, 137
Hinkle, Barbara, 75, 91, 103, 104, 112
Hirth, Marlene, 83, 98
Hisler, Jean, 62
Hoeflin, Andrew, 24
Hoemes, Kenneth, 75
Hopper, Dorothy, 19
Hosick, Howard, 77
Hosick, Mary, 78, 101
Hostettler, John, 40, 131, 136, 137
Howard, Glen, 73
Howard, Mary E. 40, 95, 96, 97, 139, 141
Howat Harriet, 62. 85, 90, 101, 107, 113
Howat, Shirley, 94
Houlihan, Earl, 83, 99, 134
Housemen, Marilyn, 81
Howell, Dale, 73, 128, 138
Huber, Howard, 83
Hufeld, Don, 81
Hufford, Harry, 81
Humphreys, Paula, 81, 139
Hunt, Glen, 62
Hunt, Jean, 62, 87, 106, 111, 117
Hunt, Tom, 62
Hunziker, Al, 40, 94, 100, 102, 109, 128,
Hunziker, Willis, 73, 98, 100, 128
Hurd, Royal, 83
Hursey, Ralph, 78
Huston, Marvin, 81, 98
Hutchcraft, Lois, 72, 99
Hutchens, Floyd, 73
Hutchens, William, 63, 115, 116
Huxtable, Jim, 80, 138
Hybarger, Patsy, 76
Hoerr, Delores, 81
Hoerr, George, 83
Hoerr, Henry, 62
Hoerr, Jerry, 72
Hoerr, Mildred, 76, 107
Hoerr, Phyllis, 62, 101, 112
Hoffman, Bob, 73
Hoffman, Frank, 84
Hoffman, Janet, 83, 101
Hoffman, Mary, 62, 86, 87, 102, 108, 111, 113
Hoffman, Ray, 76
Hollond, Harold
Hoagland, Bill, 74, 96
Holmes, Karen, 78, 114
Holmes, Kenneth
Holt, Virginia Ann, 77, 112
Holtke, Jim, 81
Holton, Vala
Holzinger, Barbara, 74, 108, 113
Homan, Imogene, 62
Honegger, Stanley, 77, 124, 135
Hopkins, Jean Ann, 40, 112
Hoppe, Paul, 74
Hopper, Dorothy
Horton, Jim, 40
Hybiski, Joan, 57, 63, 85, 91, 95, 96, 106, 123
Ingersoll, Bruce, 57, 63, 96, 119
Ingles, Don, 63, 126, 127
Isaacs, John, 73
Isbell, Geraldine, 84, 139
Ivans, Patricia, 74, 139
Ivers, Jaci, 63,
Ivers, Mary, 83, 93, 112, 139
Jackman, John, 130
Jackson, Keith, 93, 95, 96
Jackson, Martha, 63
Jacobs, Phyllis, 78, 114
Jacobson, Carleton, 19
Jacquin, W. C. 14
Jansen, Bill, 81
Janssen, Jim, 41, 95, 96
Janssen, Robert, 41, 105
Janssen, Ronald,
Janssen, William, 80
Janeson, Barbara, 41, 85, 92, 106, 112, 125
Jeneson, Beverly, 63, 100, 102, 110, 112
Jensen, Lillian
Jenkins, Alma, 75
Jibben, Norma, 75, 101
Jimison, Ruth, 63, 100, 112, 116
Johnson, Alan, 41, 117
Johnson, Anna Marie, 63, 85, 90, 107
Johnson, Barbara, 80, 96
Johnson, Charles, 41, 82
Johnson, Don, 63, 129, 132
Johnson, Elizabeth, 41, 106
Johnson, Frank
Johnson, Henry, 75, 98
Johnson, Joan, 75, 112, 139
Johnson, Juanita, 41, 112, 115
Johnson, Kaye, 73, 98, 99, 111, 113
Johnson, Kenneth, 83, 96
Johnson, Lawrence, 73, 103, 134
Johnson, L. Ross, 14
Johnson, Mary Jane
Johnson, Paul, 82
Jonas, Selby, 63, 112
Jones, Angie, 63
Jones, Charles, 105, 135
Jones, Dawn, 81, 139

Jones, Henry, C. 41, 105, 135
Jones, Henry E. 41, 105
Jones, Barbara Jean, 41, 107
Jones, Joanne
Jones, Mary, 63, 76
Jones, Mercedes, 83
Jordan, Leo, 84
Jordan, Phil, 77
Kagan, Rita, 72, 95
Kahn, Anne, 42, 94, 95, 96, 110, 114, 116
Kaiser, Nancy, 86, 87, 93
Kannenberg, Edith, 84
Karlowski, Dorothy, 76, 104, 107, 113, 139
Kats, Jerry, 73, 86, 87, 130, 131, 134
Kats, Ralph, 84, 128
Keil, Donald, 42, 117
Keller, Walter, 72
Kellerstrass, Albert, 78
Kellerstrass, Ernst, 78
Kelly, Jim, 83
Kelly, Joan
Kelly, Norman, 84
Kelly, Wanda, 76
Kemberley, Gordon
Kendall, Joe, 17, 42, 87, 109, 130
Kennedy, Ann J. 76
Kennedy, Lois Jean, 78, 100
Kennedy, Richard, 42, 86, 87, 109
Kennie, Robert Ralph, 84
Kerker, Betty Lou, 76
Kerker, Mary, 93, 106
Kerker, Phyllis, 84, 100, 139
Kerr, James
Kerr, Richard, 78
Kettner, Albert, 73
Keys, Carol, 63
Key, George, 23, 81
Key, Jim
Keys, Jerry, 42, 100, 111, 113
Kiefer, Jean, 76, 81, 114
Kille, Margaret, 74
Kimball, George, 77, 103
Kimberly, Gordon, 63
Kincaid, Malcolm, 82
King, Frances Ann, 63, 100
King, Fred, 75, 103
King, Joann, 83, 86, 87, 139
King, Owen, 82
King, Phyllis, 42, 123
Kinne, Robert, 63, 117
Kinsall, JoAnne, 63
Kirk, Mary Carolyn, 63, 100, 102
Klawitter, Betty, 82, 115
Klee, Ruby, 63, 107, 113
Klein, Amelia, 80
Koehler, Robert, 96
Koepping, Richard, 72, 101, 106, 113, 132, 134, 138
Koga, Stanley, 82
Kohler, Bertha, 77, 103
Knapp, Winifred, 99
Kneer, Doris, 63
Knickerbocker, Bob, 75
Knight, Ervin, 84
Knisley, Roy, 134
Knoblock, Lawrence, 78
Knott, Bob, 74, 99, 110
Knott, Lois, 63, 99, 113, 117
Knuth, Mary, 63, 78
Kouhler, Robert, 78
Koutelis, Delores, 94
Kramer, Donald, 63, 107
Kranz, Arnold, 63
Krause, Shirley, 84
Krause, Warren, 63
Krebs, Leonard, 63, 129
Krempp, Josephine, 77, 99
Kritzmire, Bill, 84, 97, 113
Kroeger, Madeleine, 80, 98
Kuerth, Duane, 42
Kuever, Edward, 81
Kugler, Vergene, 101
Kuhns, Joanne, 83
Kulschbach, Carl, 63, 101
Kumpf, Harold, 63, 136
Kyle, Ruth, 107
La Feber, Leo, 73
Lagron, Arthur, 64, 96
Lake, Jo Ann, 77, 99
Lange, Doris, 72, 113
Langton, Harold, 94
Langton, Katherine, 18
Lankton, Jim, 80, 112
Lapham, Tom, 64
Larimore, Barbara, 76
Larke, Betty, 82
La San, Virginia, 64
Laughlin, Joyce, 76, 93, 99, 112
Laveux, Harold, 75
Lawrence, William, 42
Layman, Jerry, 42, 105
Leadley, Arnold, 82
Ledgerwood, Joan, 82
Lee, Betty Jean, 81, 98, 113
Lee, Darrel, 42, 110, 117
Lee, Don, 78
Lee, Donna, 76, 101
Lee, Glen, 43
Lee, Maxine, 76
Lehman, Norma, 72, 108
Leitgeb, Josephine, 76, 100
LeTourneau, Louise, 26
Lewis, Roy, 76, 97
Light, Rose, 72, 113
Linder, Floyd, 64
Lindquist, Leighton, 99, 134
Lindsey, Robert, 64, 101, 103, 115
Lisle, Don, 75, 107
List, Fred, 76, 99
Little, Raymond, 84
Livingston, Ruth, 83
Loewer, Erna, 76, 100
Logsdon, Mildred, 76, 97
Logan, Normalee, 43, 100, 107
Long, Alton, 21
Loock, Marilyn, 36, 76, 93, 114
Losch, Betty, 75
Losch, Donald, 83
Lotze, Betty, 43
Lotze, Roger, 75, 128
Lovestrand, Gordon, 64, 128
Lovin, Doris, (Senior) 43
Lovin, Doris, (Junior) 64
Lynch, Gerald, 82
Lynch, Kenneth, 64
Lyon, John, 128
Lyon, Richard, 64, 135
Macari, Jesse, 64, 98, 99, 125, 130
Mace, Gene, 64
Macdonald, Emma, 25, 117
Mac Donald, Janet, 76, 101, 112, 123
MacMillian, Ardith, 82, 113
Madison, Marie, 118
Magill, Donna, 82, 115
Maher, Clarence, 57, 64, 93, 130, 131, 132, 133
Mahle, Ida Gene, 64, 85, 92, 101, 112
Malone, Joseph O. 14
Malott, Dorothy, 43, 107
Malson, Robert, 72
Manius, Mary Helen, 43, 102
Mansfield, Billy, 80
Mansfield, Doris, 83, 115
Manson, Bob, 43, 86, 87, 107, 109, 112, 128, 130
Manson, Marilyn, 72, 91
Maple, James, 74, 134, 138
Maple, Marilyn, 43, 101
Marble, Joanne, 64, 104
Marfell, June, 64
Marfell, Richard, 64, 135
Markland, Donna, 72, 92, 93, 102, 104, 108
Markland, Jerry, 83
Marlott, Dorothy, 72
Marshall, Austin, 43
Martens, Donald, 82
Martens, Dorothea, 18
Martens, Mildred, 20
Martin, Millard, 74
Marzahn, Dorothy, 26, 115
Mast, Leroy, 64
Mathis, Ronald, 64, 95, 97
Mathis, Shirley, 64
Mayhall, Martha, 43
McAvory, Wayne, 74
McClintick, Thomas, 71, 75, 93, 113
McClugage, Elsie, 20
McConkey, Don, 44, 93, 97, 111, 123, 124
McConnell, A.H. 24
McCrae, Bob, 44, 100
McDaniel, Marvin, 44
McDonna, William, 82
McDonald, L.R. 15
McDonald, Russalee, 82, 115
McEntee, Clark, 73, 103, 110
McFall, Robert, 82, 93, 97, 111
McGaughan, Carol, 64, 93, 102, 108, 112
McGee, Bill, 83
McGinnis, Terry, 75
McGrane, Mary Lou, 44, 85, 91, 94, 97, 104, 107
McIntire, Roy, 82
McIntosh, Harold, 64, 105
McKee, Gordon, 44, 94, 98, 130, 131, 132, 133
McMahan, Jack, 76, 128, 134, 138
McMorris, Donna, 82, 113
McMorrow, Jerry, 44, 95, 96, 97, 112
McMullen, John, 76, 110, 134
McMullen, Robert, 129
McNulty, Joel, 134, 138
McWilliams, Bob, 64, 98, 103
Meals, Roberta, 64, 99
Medill, Gloria, 72
Mehlenbeck, Joan, 64, 102
Meinders, Dolores, 64
Meinders, Peggy, 72, 93
Meinders, Wilmer, 44
Mensendike, Jim, 76, 134, 135
Mercer, Bob, 82
Mercer, Lloyd, 81, 128
Merrill, Gene, 82
Messer, Dorla, 64
Metzger, Jay, 73
Meyer, Ray, 64
Meyers, Jack, 132
Middleton, Pat, 81, 89, 111
Middleton, Shirley, 44
Millan, Theo, 44, 93, 102, 109, 120
Miller, Barbara, 80
Miller, Betty Mae, 64
Miller, Charles, 74
Miller, E.J. 23
Miller, Emaline, 24
Miller, Gladys, 17
Miller, Helen, 17
Miller, Jacqueline, 100
Miller, Janice, 64, 75, 103
Miller, Jean, 44, 89, 99, 113
Miller, Joyce, 77, 89
Miller, Lillian, 64
Mills, Dick, 45, 86, 87, 93, 95, 97
Minnick, Dolores, 83
Mitchell, Charles, 72, 113
Mitchell, Ken, 65, 105, 116
Modlin, Gary, 76
Molek, Marilyn, 82
Moll, Edward, 23, 109
Monier, Eleanor, 72, 107, 112, 139
Monroe, Jack, 138
Monroe, Zack, 128
Moody, Billie, 83
Moody, Gladys, 45, 106, 117
Moody, Mary Elizabeth, 65, 100

Moody, Roy, 82
Moomaw, William, 65
Moore, Mary, 22
Moore, Nancy, 101, 107, 117
Moore, Thomas, 65, 109, 128, 130, 131
Moran, Pat, 80
Morgan, James, 84
Morgan, Jerry, 76, 103
Morgan, Patrick, 99
Morris, Dale, 75, 112
Morris, Hugh, 45
Morris, Jack, 84, 128
Morris, Janice, 65, 99, 114
Morris, Shirley, 81
Morrissey, Bob, 45, 85, 89, 109
Morese, Eleanor, 65, 99
Mugele, Hildegarde, 45, 101, 102, 114
Mundy, Jay, 84
Munro, Tecea, 83
Murphy, Louise, 77
Murphy, Mary, 106
Murphy, Pat, 45
Murray, Dale, 45
Murray, Ronald, 74, 134
Murray, Theresa, 94
Murrie, Helen, 81
Myers, Don, 81
Myers, Jack, 65, 105
Myers, Kenneth, 45, 97
Myers, Imogene, 72, 95
Nance, Helen, 25
Nash, Delores, 80, 139
Neaveill, Frances, 45, 89, 103
Neaveill, Marvin, 82
Nelson, Barry, 80
Nelson, Ferne, 65, 101
Nelson, Lois, 80
Newlund, Dorothy, 19
Newman, Donna, 65, 102
Nibbelin, Helen, 65, 92, 95, 97
Nicholson, Jack, 65
Niehaus, Leila, 65, 104
Niekamp, Richard, 45
Nichting, William, 82, 99
Noe, Henry, 65
Norman, Herschel, 17
Norton, John M., 21
Nyari, Richard, 65
Oard, Jackie, 65, 101, 116
Oard, Leon, 77, 97
Oertel, Charles, 80, 138
Oetzel, Doris, 65, 101, 107
Oldham, Eugene, 81, 117
Olmsted, Mary, 80
Ommen, Robert, 78
Onken, John, 46, 135
Opper, Donna, 78, 93, 103
Osborn, James, 75, 97
O'Shaughnessy, Jackie, 65
Overstolz, Bob, 77
Owen, Emerys H. 16
Paddock, Glenn 65, 97, 125
Page, Daniel, 94
Page, Donald, 94
Page, Madonna Jean, 46, 106
Paine, Howard, 73, 110
Paine, Norma, 84, 113, 139
Palmer, Alice, 65, 85, 91, 99, 117
Palmer, Esther, 118
Palmer, Robert, 65, 129
Pappas, John, 97, 101
Pardieck, Bob, 46, 95, 97
Park, Lillian, 84, 86, 87, 113
Park, Patricia, 65, 91, 97, 106
Park, Mary Jane, 46, 89
Parks, Betty, 65, 100
Parris, Stanford, 94
Parson, Charlotte, 84
Parson, Shirley, 65, 101, 104, 106
Pasley, Clifford, 77
Pavelka, Bill, 65
Peacock, Dick, 27, 46, 109, 128, 130
Pearce, Art, 73
Pearl, Mildred, 26
Peek, Dorothy, 78
Pemberton, Ted, 65
Pendleton, Janice, 76, 93
Pendola, Louise, 65
Pearcefull, Marcella, 84, 139
Perdew, Avice, 25
Perdue, Don, 46, 132, 133
Petersen, Norma Jean, 46
Petty, Joann, 77, 101
Petty, Shirley, 65, 101, 104
Petzing, Marian, 46, 85, 88, 112
Pfander, Winona, 18, 108
Phelps, Marilyn, 65, 89, 106, 108, 111, 139, 140
Phillips, Louise, 94
Phillips, William E. 46
Phillipson, Marian, 94
Picl, Bonnie, 65
Picl, Ray, 46
Pierson, Don, 65, 109
Pierson, La Donna, 78, 93, 100
Pinkney, Dawn, 78, 104
Pintar, Eleanor, 66
Plack, Shirlee, 47, 85, 89, 95, 100, 107
Ploense, Marjorie, 75, 89
Plummer, Doris, 78, 101, 104, 139, 140
Pollins, Gary, 84, 105
Pond, Jack, 66, 101, 132
Poorman, James, 66
Porter, Bob, 73
Porter, Carol, 78, 95
Postelnick, Edith, 66, 106
Potter, Margaret, 72, 100
Pottorf, Joyce, 80, 91, 111, 115
Powell, Pat, 47, 93, 101
Powers, Roger, 82
Price, Dean, 66, 105
Price, Emagene, 66, 97
Price, Jean, 78, 101, 114
Price, Joan, 78
Price, Raymond, 66, 107
Price, Shirley, 47, 103, 111
Prichard, Paul, 84, 134
Puckett, Mary 66, 102, 104, 107
Pugh, Jim, 93, 103, 109
Pugh, Nancy, 78
Pugh, Tom, 66, 69, 85, 86, 87, 92, 93, 109
Purham, Margie, 83
Pye, Charles, 66, 117
Quinley, Dick, 73, 95, 97, 103, 138
Raeuber, Donald, 82
Rager, Charles, 126
Rager, Don, 79, 82, 134
Rager, Doris, 57, 66, 94, 101, 102
Ragsdale, Kenny, 66, 100, 102
Raistrick, Lois, 47
Ramsey, Ralph, 74
Randall, Roberta, 47, 93, 94, 97, 112
Randolph, Karma, 75, 103, 112, 122, 139
Rapp, Joyce, 72, 100
Rapp, Melvin, 66, 100
Raschert, Emma, 66
Rauen, Frank, 66, 97
Rauhaus, Art, 66
Rautmann, Joanne, 80, 139
Record, Pauline, 19
Reed, Betty June, 66, 95
Reed, Dale, 66
Reed, David, 80
Reed, Donald, 74, 99
Reed, Floyd, 47
Reed, Regina, 77
Reedy, Norma, 77
Rees, Barbara, 47, 139, 140, 141
Reeve, Lois Jean, 47
Regan, Tom, 66
Reicheneker, Doris, 66
Reid, James, 47, 128
Reinman, Joan, 77
Remelius, Leonard, 78
Renner, Janice, 66, 112
Resler, Virginia, 47, 107, 111
Reum, Frances, 84
Rexford, William, 66, 101, 102, 107
Rexroat, George, 78
Reynolds, Barbara, 81, 98, 112
Reynolds, Jack, 75
Reynolds, Robert, 83, 134
Rhoades, Donna, 78, 139
Rhodes, Leslie, 74
Rice, Betty, 77, 139, 141
Rice, Dick, 82
Richey, Jimmie, 95
Richman, Carolyn, 77, 100, 104
Richter, Don, 82
Rickter, Virginia, 66
Rickard, James, 48
Rickard, Evanna, 66, 110
Ricketts, Charles, 78, 134
Ringel, Bob, 73
Ringel, Tom, 77, 98, 99
Rives, Stanley, 66, 89, 93, 111, 107, 115
Robbins, Richard, 78
Roberts, Iva, 118
Robertson, Don, 48, 97, 105
Robertson, Herschel, 126, 128
Robison, Donald, 48, 95, 124
Rocke, Rita, 77, 139, 140, 141
Rockhill, Don, 74, 96, 97, 98
Rodgers, Loia, 66, 100, 139
Roe, Bernard, 66
Roe, Clara, 66, 106
Roecker, Fran, 48
Roecker, Junior, 48, 94, 115, 116
Roger, Audrey, 48, 100, 117
Rogers, Janet, 48
Romine, Carol, 78, 104, 106
Romanek, Marjorie, 65
Ronk, Jean, 80, 139, 140
Rose, Jack, 78, 106, 128, 138
Rosenak, Jack, 83
Rosenbaum, Marian, 48, 110, 116, 139
Ross, Allen, 83
Ross, Jim, 48
Roten, Margaret, 80
Rowcliffe, George, 82, 115
Rowlen, Shirley, 83, 93, 115
Rudd, Jerry, 49, 102, 130, 131, 132, 133
Ruhaak, John, 66, 101, 129
Rusk, Marjorie, 80
Russell, Ida Mae, 97
Russell, Robert, 67
Ryden, Marilyn, 67, 95, 97, 102, 104, 114
Sanders, Roland, 17, 125
Sanderson, Alice, 73, 97
Sann, Bertie Lou, 49, 100, 102
Sapp, Harvey, 67, 107
Saurs, Edward G. 14
Savage, Edith 25
Saylor, Duane, 49, 89
Schalk, Wilbert, 67
Scharp, Virginia, 72, 100, 104
Schermer, Elsie Mae, 49
Schifeling, Eunice, 81
Schifeling, Valerie, 83
Schifeling, Joanne, 49
Schlesinger, Bill, 76, 128, 134
Schlyer, Dick, 82
Schmidt, Dean, 136
Schmidt, Elsa, 83, 97
Schmedecker, Richard, 76, 110, 134
Schock, Kenneth, 84
Schoenheider, Rollin, 49
Scholl, Henry Walter, 49
Schonwise, Theo, 80, 106
Schulz, Betty, 49, 93, 101
Schultz, Don, 67, 107
Schultz, Shirley, 49

Schumacker, Elsie, 77, 103, 104, 112, 115
Schwartz, Glenn, 41
Schwind, Ed, 49, 103
Schwind, Walter, 83
Scobee, Lillian, 26
Scott, George, 82, 99
Scott, Joe, 67
Scott, Shirley, 72
Searle, Lorraine, 67
Sebree, Jack, 67, 114, 116, 129
Sehnert, Douglas, 67, 114, 116, 117
Seidell, Jack, 75
Self, Alice, 94
Sellers, Norma, 81
Semmelroth, Pat, 50, 123, 124
Seth, Glenn, 82
Severns, Joan, 77, 103, 113, 115
Shacklett, James, 50, 94
Shadid, Pauline, 77, 95, 97, 103, 104, 108, 113
Shaner, David, 83, 98
Schaub, Joseph, 118
Shaver, Eugene Don, 78
Shaw, Jack, 83
Sheely, Eva, 76, 107, 112
Sheley, Carol Joan, 50
Sheley, Gail, 67
Shepherd, Virgil, 23, 117
Sheppard, Merle, 67, 107
Shepherdson, Rosemary, 50
Sherman, Charles, 83
Sherman, Norman, 67, 129
Sherman, UnaRae, 81, 139
Shirley, Robert, 74
Shoemaker, Betty Joyce, 50, 93
Shores, John, 78, 97
Short, Gene, 76, 134
Short, James, 84
Short, Richard, 83, 99
Shreir, Bernard, 81
Shull, William, 74, 93, 103, 128
Sigulakis, Lula, 118
Sigulas, George, 50, 130, 132, 133, 136
Silver, Phyllis, 80
Sipfle, Reginald, 81, 134
Skaggs, Earle, 24
Skillman, Charles, 76, 111
Slater, Dick, 50, 117
Slater, James, 82
Slater, Robert, 67
Slater, Shirley, 50
Sloan, Audrey, 81
Sloan, Robert Enoch, 50, 117
Smith, Betty, 67, 106
Smith, Bill, 74
Smith, Elmer, 83
Smith, Gay, 80
Smith, Harold, 78
Smith, Leo Robert, 82, 134
Smith, Loretta, 80, 139
Smith, Margaret, 50, 111
Smith, Mildred, 51
Smith, Newell, 51, 93, 96, 97
Smith, Richard, 72
Smith, Rita Mae, 67, 93, 100, 112
Smith, William D. 67, 134
Smith, Robert M. 73
Smucker, Georgia, 84, 98
Sneed, Hilda, 77, 100, 106, 107, 113, 117, 139
Snyder, Bob, 78
Sokolis, Beverly, 77, 93, 113
Solls, Joe, 51, 105
Sommer, Rosalie, 51, 105
Sommerville, Mary Bell, 51, 100
Sommerville, Mary Lou, 51, 101
Sonderegger, Jacqueline, 80
Sorenson, Marjorie, 67
Spaulding, Alberta, 76, 93, 101, 113, 117
Speck, Joan, 67
Speck, Laura, 74
Speirs, Walter, 67, 103
Sperling, Edwardine, 18, 111, 107
Sperry, Delores, 74, 104, 139
Sperry, Gene Wayne, 51, 137, 136
Stage, Bernadine, 101
Staker, Mary Ellen, 67
Steadman, Norma, 67, 101, 103
Stambach, Joyce, 76, 93
Stambach, Marie, 51, 94
Steimel, Shirley, 84, 122
Steiner, Yvonne, 74
Staples, Jack, 75
Steinseifer, Anna Mae, 84
Statler, Jane, 82
Stauffer, Betty, 76, 104
Stewart, Charles, 76, 98
Stewart, Louise, 118
Stewart, Martha, 51, 93, 97, 100, 104
Stickel, Bob, 73
Stickel, William, 51, 101
Stickling, Betty, 52
Stickling, John, 82, 110
Stieber, Jo Anne, 67, 102, 101
Stiemmetz, James, 82
Stocksick, Jack, 52
Stodd, Beverly, 74, 103, 139, 140
Stoecker, Robert, 73
Stoll, 82, 111, 103, 106
Stonebock, Jackie, 67, 106, 108, 139, 140
Storey, George, 80, 134
Stout, Jean Ann, 84, 139
Stramka, Theresa, 67
Streibich, Marilee, 84, 87, 103, 115
Strode, Silas, 67
Studer, Ernest, 52, 117, 132
Sturm, Verna, 67, 101, 139
Sturm, Ruth, 80
Sumner, Kenneth, 67, 95, 97, 107, 112, 113
Supan, Louise Helen, 67, 107, 115
Sutter, Don, 67, 117, 126, 127, 132, 136, 137
Sutter, Emery, 132
Sutter, Virginia, 76, 101
Swanson,j Phyllis, 68, 101, 102
Swanson, Robert, 52
Swift, Richard, 74, 129
Szidon, Richard, 52, 117
Talmadge, Brunella, 97, 112
Tasick, Elaine, 84
Tasick, Virginia, 68, 97, 95
Tate, Patricia, 52, 85, 91, 94, 102, 116, 120, 125
Taylor, Jack, 52, 126, 127
Taylor, Jane, 68, 103
Tegg, Mildred, 84
Tegg, Ralph, 80
Terhune, Joan, 52, 103, 139, 141
Terrel, Bob, 74
Thayer, Ione, 68, 99, 107
Theesefield, Donald, 68, 97
Theesefield, James, 78, 97
Theissen, Nina, 75, 100
Thetford, Gentry, 52
Thomas, Ethyl, 118
Thomas, Geraldine, 78
Thomas, Robert, 78, 99
Thomas, Ronnie, 80
Thompson, Eleanore, 80
Thornley, Betty, 52
Thornton, Joe, 68
Thrush, Robert, 68, 100, 103
Thurman, James, 68
Tidd, Richard, 75, 97, 112
Tindall, Barbara, 53, 92, 93, 94, 95, 97
Tobias, Raymond, 78, 125
Tobias, Richard, 53
Tomsovic, Donald, 68, 98
Tracy, Charlene, 80
Tracy, George, 134
Tracy, Gloria, 72, 107, 112, 139
Trantina, Julia, 53, 107
Trapp, Don, 68
Trefry, Ronald, 80, 99
Trefzger, Mary, 74, 103, 122, 139, 140
Trefzger, Tom, 27, 53, 87, 94, 109, 117, 130, 131, 132, 133
Tremper, Joyce, 74, 103
Tribbey, Donna Jo, 53
Tribbey, Rayma, 68, 91, 99
Trigg, Louis, 83, 98
Trowbridge, Betty, 68, 99, 106
Trumpold, Fred, 132
Trumpold, Mrs. Fred, 106
Trunk, Dorothy, 22, 26, 68
Trunk, Gene, 125
Tucker, Everette, 53
Tuffentsamer, Grant, 84, 114
Tull, Jack, 72, 138
Turl, Pat, 68, 100
Turner, Charles, 68
Turner, June, 68
Turner, Harry, 68
Tyler, Raye, 53
Ulrich, Ottilia, 118
Ummel, Virginia, 68, 101
Utley, Ted, 78
Vance, Barbara, 68, 104
Vance, Ethel, 80
Vanness, Wayne, 68
Van Vickle, Robert, 74
Van Winkle, Barbara, 75, 102, 104, 108, 139
Vest, Donna, 53, 117
Vevig, Barbara Jean, 80, 103
Vielhak, Beverly, 72, 112, 115
Vogel, Elaine, 68
Voltmer, Ralph, 55
Voigt, Marilyn, 74, 103, 112, 116
Voslow, Norvel, 72
Wagenaar, Rosanne, 72, 95, 99, 106
Wagler, Marlene, 72, 103
Wahlquist, Shirley, 68, 98
Wallace, Donna, 80, 139
Walmsley, Bertha, 118
Walters, Ralph, 68
Walwer, Roland, 53, 132
Ward, Lavon, 81
Warfield, Florence, 25, 117
Wassmuth, Patricia, 53, 102
Waterfield, Barbara, 68, 93, 106, 117
Watson, Mary, 76
Watts, Mildred, 80
Weathers, Darlene, 68, 100, 106
Webb, Marion, 54
Wegner, Kenneth, 24
Weerts, William, 72, 128, 134
Weinberger, Carol, 68, 106, 119
Weiss, Donna, 68, 86, 87, 99, 110
Welk, John, 54
Wennerholt, Phyllis, 68, 100
Wensley, Robert, 75
Werner, Barbara, 77, 103
West, Marla, 54, 123
Weyeneth, Dick, 84, 99
Weyeneth, Rosemary, 54, 85, 92, 93
Wheeler, Jack, 84, 113
Wheeler, Zenita, 68, 106, 107
Whelan, Jim, 72
Whitaker, Glenn, 54, 136
Whitaker, Pearl, 77, 103, 107
Whitcomb, Collette, 76
White, Don, 72, 93, 103, 113, 128
White, George, 75, 87, 95, 97, 112
White, Jim, 54, 95, 97, 107
White, Louise, 23, 116
White, Rose, 72, 93, 100, 102, 104

Wicker, Dorothy, 80, 103
Wickert, Jerry, 76
Wiedeman, Charles, 68, 128
Wiesehan, Marian, 72, 103
Wilhelm, Clarence, 54
Wilhelm, Richard, 74, 99
Wilhelm, Robert, 105
Wilhelm, Virginia, 72
Wilkinson, Marjorie, 80
Wilkinson, Walter, 54, 117, 126, 127, 132, 133, 136
Willey, Robert, 54, 115, 124
Willey, Shirley, 55, 100
Williams, Eugene, 80, 134
Williams, Gerald, 74
Williams, Gloria, 83, 86, 87, 104, 139
Williamson, Loretta, 72, 95, 107, 117
Williamson, Max, 69, 126, 127, 136
Wilson, Albert, 55, 100, 109, 117, 132, 133
Wilson, Charles, 78, 99
Wilson, Eleanor, 72, 107, 112, 139
Wilson, Harry, 73
Wilson, Joyce, 69, 93, 100, 106
Wilson, Robert, 69, 105, 107, 116
Wilts, Gerry, 69, 103
Windsor, Bud, 72
Winship, Pat, 80
Wirth, Harold, 80
Wise, Dale, 72, 113
Wise, El Jean, 55, 101, 102, 106, 114
Wisner, Gerald, 69, 103
Wisner, Marilyn, 72, 100
Witherell, Charlotte, 77, 108
Withers, Joanne, 84, 115
Woerner, Marian, 76, 104
Wolfe, Harold, 73
Woltzen, Shirley, 69
Woodruff, Dolores, 81
Woodruff, E.N. 70
Woodruff, Pat, 100 , 75
Woodcock, Bob, 82
Woodhall, Rosemary, 69, 99, 100
Wooley, Marilyn, 69
Wooley, Roberta, 55
Woolsey, Emma Jean, 80
Wotton, Donald, 55, 105
Wotton, Monte, 73
Wrenn, Bruce, 80
Wright, Bill, 73, 132, 134, 138
Wright, Charlene, 55, 95, 97, 106, 116
Wright, Donald, 80
Yates, Bob, 80
Yates, Marilyn, 74
Young, Robert, 74, 113
Yonce, Helen, 75, 102, 107, 113, 122, 139
Zeigler, Jerry, 55
Ziegenhorn, Bill, 69
Zimmerman, Arthur, 69, 130
Zimmerman, Bob, 69, 100, 103
Zimmerman, Catherine, 74, 107
Zook, Barbara, 69, 103

To a swell guy
who likes to catch
an occat fish

Dear Herb.
You are a really
swell kid. I hope
you have a swell
summer
Barb Werner

Jackie Davis

Shirley Janet Black

Mary Anne French

Janelle Chambers

Marian Petzing

Marilyn Ann Phelps

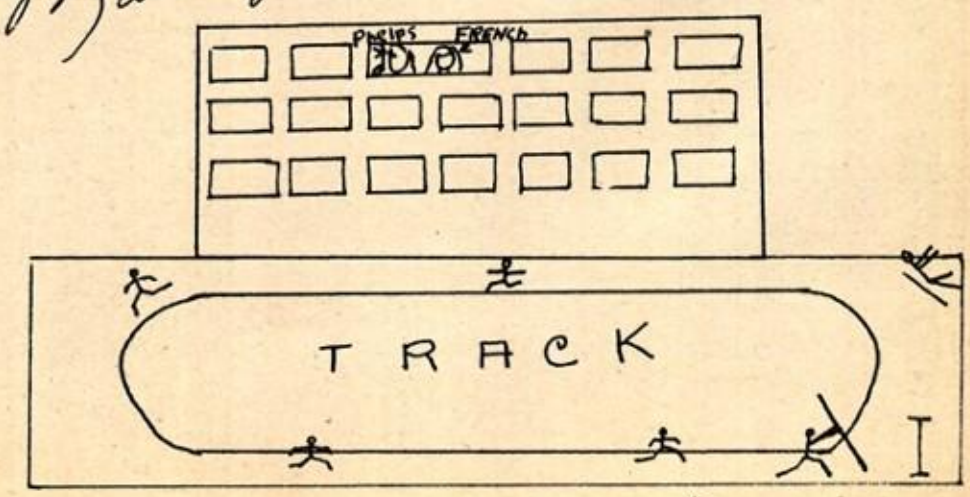

Jo Ann Greeley

My thanks and congratulations to the Talisman Staff - R. J. Zucker

Good Luck to a swell fellow. Gerry Clay baugh

Lots of Luck to a guy who likes to talk a lot. Remember Eng. Mary E. Moody

Good luck to a swell guy. Ginny Umine

Best of Luck to a swell fella Joanne Marble

Remember A. T. (study hall in the library that is) Geo. White

To a swell guy Betsy Bugg

Best of Luck Jean Logsdon

To a swell guy - Shirley Morris

To a really great guy - Even if I fander doesn't think I'm funny - I do. Good luck - Joan Mecklenberg

To a guy that can talk his way out. Best of luck. Richard Nyani

Good Luck Herb Mary Staker

Good Luck

Loads of Luck don't forget the talks we have had Dot Curless

R. L. Trefrey

Good Luck to a fellow Business classmate Elsa Schmidt

Best of Luck to a guy who realy can argue it out in class Marilyn Monson

Good Luck, Bob Kinne

"Good Luck"
Bob Thomas
to a good Joe
Pat Rauhans

Good Luck to a real basketball player. That's you Herbie! Ha! (Keep trying)
Dan Alkis

To a fat boy
Norman Herman

"Good Luck"
Paul Prichard.

To the Rainiut
John Grozinger

Lots of Luck to a swell fellow
Don't let English Class get you down!!!
Ruth Jimison

Lots of luck to one swell guy.
Ralph Buhr.

Dear Herb,
Best of luck always
Charlene

Lots of Luck
In The Future
Pat Hanship

Don't drive your next teacher goofy to a swell
Phyllis Crowe

Good luck to a swell kid.
Bill C. Smith

Good luck to a swell pal.
Leonard Krebs

To a swell kid that likes to talk in English Class.
Gail Shelby

Wishing you best of luck always. are you going to consider politics?
Madeline Kroeger